

**FREEDOM OF INFORMATION
AND
PRIVACY ACTS**

SUBJECT: CUSTODIAL DETENTION

SECURITY INDEX

FILE NUMBER: 100-358086

SECTION : 42



FEDERAL BUREAU OF INVESTIGATION

NOTICE

THE BEST COPIES OBTAINABLE ARE INCLUDED IN THE REPRODUCTION OF THE FILE. PAGES INCLUDED THAT ARE BLURRED, LIGHT OR OTHERWISE DIFFICULT TO READ ARE THE RESULT OF THE CONDITION AND OR COLOR OF THE ORIGINALS PROVIDED. THESE ARE THE BEST COPIES AVAILABLE.

Office Memorandum

UNITED STATES GOVERNMENT

2471

DATE: May 23, 1958

TO :

FROM :

SUBJECT: ⁰ SECURITY INDEX

During the past week, 19 cards were added to the Security Index and 25 cards were cancelled, a net decrease of 6.

The Security Index count as of today is 12,987.

ACTION:

None. For your information.



Office Memorandum • UNITED STATES GOVERNMENT

TO :

DATE: 5/21/58

FROM :

SUBJECT: SECURITY INDEX CARD STATISTICS

There are 12,937 persons represented in the Security Index (as of May 15, 1958). Of the total, 11,326 or 87.2 percent are communists. O V.

A detailed table, enclosed in duplicate, shows as of May 15, 1958, the distribution of the subjects by field offices, nationalistic tendencies; dangerousness, sex, race, citizenship, and "special lists." A key to abbreviations is enclosed.

Enclosures

KEY TO ABBREVIATIONS USED IN SECURITY INDEX

DATE: 5 21 63

AL Alien
DC Detcom
KF Key Figure
NA Naturalized

NB Native Born
TF Top Functionary
UN Unknown
AEP Atomic Energy Program Employees

BUL Bulgarian
COM Communist Party, USA
ESP Espionage Subjects
FGE Foreign Government Employees

GOV United States Government Employees
HUN Hungarian
ISL Independent Socialist League
JFG Johnson Forest Group

NOI Nation of Islam
MIS Miscellaneous
NPR Nationalistic Party of Puerto Rico
PPA Proletarian Party of America

RUS Russian
ASC American Socialist Clubs
SWP Socialist Workers' Party
UNE United Nations Employees

UPR Union of the People for the Establishment
of the Republic of Puerto Rico
YUG Yugoslavain

COPIES DESTROYED
891 FEB 4 1963

ENCLOSURE

-2472



Office Memorandum • UNITED STATES GOVERNMENT

TO

DATE: May 23, 1958 ²⁴⁷³

FROM :

SUBJECT: SECURITY INDEX LISTSCEWL

Enclosed herewith is one copy each of the following lists for transmittal to the SAC, Quantico, for storage with other vital records maintained by him:

- 1) Alphabetical list of Security Index (SI) subjects.
- 2) Geographical list of SI subjects.
- 3) Special Section of the SI.
- 4) List of key figures and top functionaries.
- 5) List of SI subjects out of the country.
- 6) List of missing SI subjects.
- 7) List of subjects whose citizenship status is unknown.
- 8) List of aliens.

The SAC should destroy by burning the lists furnished in April, 1958. When this action has been taken, he should so note on this memorandum and return it to the Subversive Control Section.

ACTION:

If you approve, this memorandum and the attached lists will be forwarded to Quantico for the above action.

Enclosures

1 - SAC, Quantico

Handled at Quantico
5-27-58 - JLB

100-258036-2473

58 JUN 4 1958

10 JUN 2 1958

SAC, Washington Field

May 28, 1958

Director, FBI

KEY FACILITIES LIST
PLANT INFORMANTS

The Department of Defense has issued a revised Key Facilities List designated as KFL(L). Appropriate state sections of the KFL(L) were disseminated to the field as enclosures to Bulet to Albany dated 5-23-58.

Enclosed for the information of the Washington Field Office is one copy each of pages 7, 8 and 9 of the Maryland State section and pages 7, 8 and 9 of the Virginia State section of the KFL(L) reflecting facilities in these states located in the District of Columbia metropolitan area. Enclosed for the information of the Baltimore and Richmond Offices is one copy each of the District of Columbia section of the KFL(L).

The above portions of the KFL(L) are furnished interested offices to eliminate correspondence to determine if Security Index subjects and other individuals residing in one field office territory but employed in another field office territory may be employed in key facilities.

Enclosures (4)

2 - Richmond (Enclosure)
2 - Baltimore (Enclosure)

(Security Index)

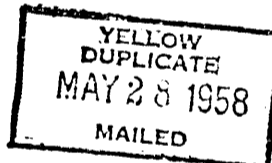

Office Memorandum • UNITED STATES GOVERNMENT

TO :

DATE: May 29, 1958

FROM :

SUBJECT:

SECURITY INDEX

During the past week, 14 cards were added to the Security Index and 23 cards were cancelled, a net decrease of 9.

The Security Index count as of today is 12,978.

ACTION:

None. For your information.

Office Memorandum • UNITED STATES GOVERNMENT

2477

GOVERNMENT

DATE: June 6, 1958

TO :

FROM :

SUBJECT: SECURITY INDEX -

During the past week, 19 cards were added to the Security Index and 25 cards were cancelled, a net decrease of 6.

The Security Index count as of today is 12,972.

ACTION:

None. For your information.



TO :

DATE: June 10, 1958

FROM :

SUBJECT: DELINQUENCY IN SECURITY INVESTIGATIONS

SECURITY INDEX - GENL

SYNOPSIS:

Each month we follow the field closely on the status of security work by analyzing the backlog of pending cases and delinquency in espionage, internal security, security matter and foreign intelligence cases in classifications 65, 100 and 105. Status of these cases as of May 31, 1958, is set forth herein.

In May, there was an increase in pending active matters in the entire field in the security classifications from 15,735 to 15,798. Delinquent matters increased from 1,503 to 1,841. The percentage of delinquent matters increased from 9.6% to 11.7%.

Letters are being sent to the offices indicated by asterisks on pages four and five herein, commenting upon their delinquency and pointing out the necessity of bringing their security cases to a current status.

RECOMMENDATION:

The field will continue to be followed closely regarding security delinquency and you will be advised of the results of the review of the June, 1958, administrative reports.



Memorandum for [REDACTED]
 Re: DELINQUENCY IN SECURITY INVESTIGATIONS

DETAILS:

The May, 1958, administrative reports from all offices reflect that the total pending active matters in classifications 65, 100 and 105 increased from 15,735 to 15,798. Delinquent items increased from 1,503 to 1,841. The percentage of delinquent items increased from 9.6% to 11.7%.

The following statistics reflect the status of pending work, including both pending active and pending inactive matters, and delinquency for all field divisions for the last four months.

TOTAL PENDING MATTERS
CLASSIFICATIONS 65, 100 AND 105
ALL FIELD DIVISIONS

| <u>Classification</u> | <u>2/28/58</u> | <u>3/31/58</u> | <u>4/30/58</u> | <u>5/31/58</u> |
|-----------------------|----------------|----------------|----------------|----------------|
| 65 | 796 | 886 | 795 | 787 |
| 100 | 12,384 | 12,637 | 12,137 | 12,349 |
| 105 | <u>4,819</u> | <u>5,317</u> | <u>5,350</u> | <u>5,163</u> |
| Total | 17,999 | 18,840 | 18,282 | 18,299 |

TOTAL DELINQUENT MATTERS
CLASSIFICATIONS 65, 100 AND 105
ALL FIELD DIVISIONS

| <u>Classification</u> | <u>2/28/58</u> | <u>3/31/58</u> | <u>4/30/58</u> | <u>5/31/58</u> |
|-----------------------|----------------|----------------|----------------|----------------|
| 65 | 42 | 67 | 45 | 44 |
| 100 | 999 | 1,248 | 1,016 | 1,259 |
| 105 | <u>429</u> | <u>609</u> | <u>442</u> | <u>538</u> |
| Total | 1,470 | 1,924 | 1,503 | 1,841 |

Memorandum for
Re: DELINQUENCY IN SECURITY INVESTIGATIONS

The following statistics reflect the total of pending active matters, delinquency and percentage of delinquency of all offices since July 31, 1957.

CLASSIFICATIONS 65, 100 AND 105
ALL FIELD DIVISIONS

| <u>Date</u> | <u>Pending Active Matters</u> | <u>Delinquent Matters</u> | <u>Percentage Delinquent</u> |
|-------------|-------------------------------|---------------------------|------------------------------|
| 7/31/57 | 15,407 | 1,734 | 11.3% |
| 8/31/57 | 15,111 | 1,463 | 9.6% |
| 9/30/57 | 15,644 | 1,694 | 10.8% |
| 10/31/57 | 15,669 | 1,334 | 8.5% |
| 11/30/57 | 15,817 | 1,762 | 11.1% |
| 12/31/57 | 15,926 | 2,088 | 13.1% |
| 1/31/58 | 15,447 | 1,453 | 9.5% |
| 2/28/58 | 15,503 | 1,470 | 9.4% |
| 3/31/58 | 16,395 | 1,924 | 11.7% |
| 4/30/58 | 15,735 | 1,503 | 9.6% |
| 5/31/58 | 15,798 | 1,841 | 11.6% |

Status of Security Work in 12 of the Larger Offices

The following statistics reflect the progress of the 12 larger offices we have been closely following since December, 1951. These offices have approximately 81% of the total Security Index cards and a high percentage of the pending work and delinquency in classifications 65, 100 and 105.

Memorandum for
Re: DELINQUENCY IN SECURITY INVESTIGATIONS

STATISTICS FOR 12 OFFICES'
SECURITY INDEX COUNT AND FOR
65, 100 AND 105 MATTERS

| Office | Security Index Cards | Pending Active Matters | | Percentage Delinquent | |
|---------------|----------------------|------------------------|---------|-----------------------|---------|
| | 5/15/58 | 4/30/58 | 5/31/58 | 4/30/58 | 5/31/58 |
| New York | 3224 | 4038 | 3885 | 10.2% | 11.3% |
| Los Angeles | 2506 | 1529 | 1769 | 11.7% | 14.9% |
| San Francisco | 1287 | 1296 | 1236 | 10.5% | 12.5% |
| Chicago | 932 | 1002 | 892 | 13.0% | 14.9% |
| Detroit | 456 | 612 | 602 | 8.3% | 9.3% |
| Philadelphia | 575 | 455 | 461 | 13.4% | 13.0% |
| Newark | 543 | 674 | 668 | 6.4% | 9.1% |
| * Seattle | 355 | 379 | 324 | 10.5% | 19.1% |
| Boston | 296 | 373 | 302 | 12.6% | 9.9% |
| * Cleveland | 284 | 388 | 386 | 13.9% | 21.2% |
| Minneapolis | 220 | 212 | 271 | 6.1% | 9.2% |
| * New Haven | 199 | 277 | 272 | 12.3% | 15.1% |

Status of Security Work in the Remaining 41 Offices

The remaining 41 offices are listed according to the percentage of delinquency on May 31, 1958, in total matters in classifications 65, 100 and 105. These statistics reflect the progress during May, 1958.

* Letters being sent to offices indicated re delinquent status.

Memorandum for
Re: DELINQUENCY IN SECURITY INVESTIGATIONS

| Office | Active Matters | | Percentage Delinquent | |
|------------------|----------------|---------|-----------------------|---------|
| | 4/30/58 | 5/31/58 | 4/30/58 | 5/31/58 |
| * Dallas | 54 | 53 | 16.7% | 24.5% |
| * El Paso | 14 | 10 | 14.3% | 20.0% |
| * Cincinnati | 145 | 149 | 2.1% | 19.5% |
| * Miami | 87 | 83 | 6.9% | 19.3% |
| * Milwaukee | 131 | 148 | 11.4% | 16.2% |
| Denver | 83 | 84 | 7.2% | 14.3% |
| Anchorage | 19 | 22 | 15.8% | 13.6% |
| Omaha | 40 | 38 | 0.0% | 13.2% |
| Indianapolis | 159 | 178 | 17.6% | 12.4% |
| Buffalo | 381 | 407 | 10.0% | 11.8% |
| Louisville | 14 | 17 | 0.0% | 11.8% |
| Springfield | 64 | 51 | 14.1% | 11.8% |
| New Orleans | 62 | 69 | 11.3% | 11.6% |
| Washington Field | 929 | 906 | 7.2% | 11.4% |
| Phoenix | 41 | 55 | 9.8% | 10.9% |
| Albuquerque | 44 | 39 | 11.4% | 10.3% |
| Baltimore | 392 | 505 | 12.5% | 10.3% |
| St. Louis | 130 | 129 | 10.0% | 9.3% |
| Salt Lake City | 33 | 58 | 9.1% | 8.6% |
| Houston | 33 | 49 | 6.1% | 8.2% |
| Norfolk | 43 | 44 | 7.0% | 6.8% |
| Portland | 55 | 76 | 3.6% | 6.6% |
| Pittsburgh | 233 | 248 | 2.1% | 6.0% |
| Jacksonville | 39 | 52 | 10.3% | 5.8% |
| Atlanta | 74 | 123 | 16.2% | 5.7% |
| Charlotte | 137 | 113 | 5.1% | 5.3% |
| Butte | 34 | 45 | 0.0% | 4.4% |
| Birmingham | 26 | 23 | 7.7% | 4.3% |
| Albany | 223 | 275 | 4.9% | 3.6% |
| Memphis | 33 | 32 | 3.0% | 3.1% |
| Richmond | 270 | 137 | 1.5% | 2.9% |
| Kansas City | 43 | 41 | 2.3% | 2.4% |
| Honolulu | 16 | 38 | 0.0% | 0.0% |
| Knoxville | 14 | 16 | 4.3% | 0.0% |
| Little Rock | 17 | 17 | 0.0% | 0.0% |
| Mobile | 10 | 40 | 10.0% | 0.0% |
| Oklahoma City | 18 | 12 | 0.0% | 0.0% |
| San Antonio | 30 | 19 | 0.0% | 0.0% |
| San Diego | 103 | 89 | 0.0% | 0.0% |
| San Juan | 156 | 167 | 0.0% | 0.0% |
| Savannah | 71 | 73 | 0.0% | 0.0% |

* Letters being sent re delinquent status.

Memorandum for
Re: DELINQUENCY IN SECURITY INVESTIGATIONS

The following figures illustrate the progress of the 41 offices as a whole since July 31, 1957, as reflected in the administrative reports.

| <u>Date</u> | <u>Pending Active Matters (65,100,105)</u> | <u>Delinquent Matters (65,100,105)</u> | <u>Percentage Delinquent</u> |
|-------------|--|--|------------------------------|
| 7/31/57 | 4,103 | 478 | 11.4% |
| 8/31/57 | 4,128 | 356 | 8.6% |
| 9/30/57 | 4,304 | 419 | 9.7% |
| 10/31/57 | 4,265 | 351 | 8.2% |
| 11/30/57 | 4,483 | 479 | 10.7% |
| 12/31/57 | 4,674 | 586 | 12.5% |
| 1/31/58 | 4,383 | 440 | 10.0% |
| 2/28/58 | 4,518 | 491 | 10.9% |
| 3/31/58 | 4,598 | 477 | 10.4% |
| 4/30/58 | 4,500 | 305 | 6.8% |
| 5/31/58 | 4,730 | 434 | 9.2% |

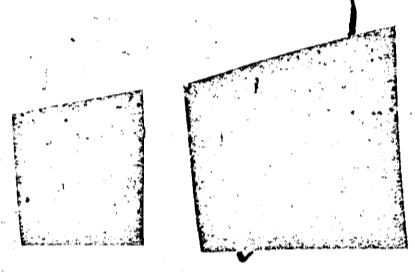

Office Memorandum • UNITED STATES GOVERNMENT 2479

TO : THE DIRECTOR

DATE: June 13, 1958

FROM :

SUBJECT: ⁰ SECURITY INDEX - General

The following is a report on the status of the Security Index since the last count was furnished to you on May 9, 1958:

| <u>Week of:</u> | <u>New Cards Added</u> | <u>Cards Cancelled</u> | <u>Net Change</u> |
|-----------------|------------------------|------------------------|-------------------|
| May 12-16 | 26 | 30 | - 4 |
| May 19-23 | 19 | 25 | - 6 |
| May 26-29 | 14 | 23 | - 9 |
| June 2-6 | 19 | 25 | - 6 |
| June 9-13 | <u>34</u> | <u>23</u> | <u>+11</u> |
| Total | 112 | 126 | -14 |

During the above-mentioned period, there was a net decrease in the Security Index of 14.

For your information, during the preceding four-week period, 72 cards were added and 122 cards were cancelled, a net decrease of 50.

The Security Index count as of today is

12,983.

ACTION:

This is for your information.

Assistant Attorney General
Internal Security Division

June 19, 1958

4

Director, FBI

SECURITY INDEX LIST *beant*

There is attached hereto a current list of the names of the individuals maintained in the Security Index. Names included in the main portion of the list are arranged alphabetically. Those individuals coming within four designated groups are listed on separate pages. Following each name is information reflecting the race, sex, birth date, Bureau file number, and the Bureau field office covering the residence of the individual.

It is requested that this list be given utmost security.

Enclosure

NOTE: Classified as pertains to SI, part of ~~EDP~~ EDP of Department. Espionage Section of Special Section not included. Four designated groups are:

*Personality Delivered
6-19-58
pr*

- U.S. Government Employees
- Foreign Government Employees
- United Nations Employees
- Pro-Tito Yugoslavs

monthly report

3 JUN 23 1958

F-256

MAIL ROOM

100-358056-2760

JUN 20 1958

[Handwritten signatures and stamps]

Office Memorandum • UNITED STATES GOVERNMENT ²⁴⁸¹

TO :

DATE: June 20, 1958

FROM :

SUBJECT: SECURITY INDEX *general*

During the past week, 7 cards were added to the Security Index and 27 cards were cancelled, a net decrease of 20.

The Security Index count as of today is 12,963.

ACTION:

None. For your information.

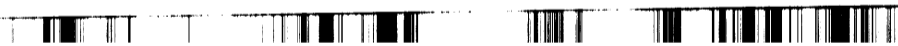

Office Memorandum

UNITED STATES GOVERNMENT

2482

DATE: June 23, 1958

TO :

FROM :

SUBJECT: SECURITY INDEX LISTS

Enclosed herewith is one copy each of the following lists for transmittal to the SAC, Quantico, for storage with other vital records maintained by him:

- 1) Alphabetical list of Security Index (SI) subjects.
- 2) Geographical list of SI subjects.
- 3) Special Section of the SI.
- 4) List of key figures and top functionaries.
- 5) List of SI subjects out of the country.
- 6) List of missing SI subjects.
- 7) List of subjects whose citizenship status is unknown.
- 8) List of aliens.

The SAC should destroy by burning the lists furnished in May, 1958. When this action has been taken, he should so note on this memorandum and return it to the Subversive Control Section.

ACTION:

If you approve, this memorandum and the attached lists will be forwarded to Quantico for the above action.

Enclosures

1 - SAC, Quantico

Handled at Quantico

6-24-58 FB.

10 JUN 26 1958

57 JUN 24 1958

Office Memorandum • UNITED STATES GOVERNMENT

TO :

DATE: 6/20/58

FROM :

SUBJECT: SECURITY INDEX CARD STATISTICS

There are 12,983 persons represented in the Security Index (as of June 13, 1958). Of the total, 11,316 or 87.2 percent are communists.

(cc) A detailed table, enclosed in duplicate, shows as of June 13, 1958, the distribution of the subjects by field offices, nationalistic tendencies; dangerousness, sex, race, citizenship, and "special lists." A key to abbreviations is enclosed.

Enclosures

KEY TO ABBREVIATIONS USED IN SECURITY INDEX

AL Alien
DC Detcom
KF Key Figure
NA Naturalized

NB Native Born
TF Top Functionary
UN Unknown
AEP Atomic Energy Program Employees

BUL Bulgarian
COM Communist Party, USA
ESP Espionage Subjects
FGE Foreign Government Employees

GOV United States Government Employees
HUN Hungarian
ISL Independent Socialist League
JFG Johnson Forest Group

NOI Nation of Islam
MIS Miscellaneous
NPR Nationalistic Party of Puerto Rico
PPA Proletarian Party of America

RUS Russian
ASC American Socialist Clubs
SWP Socialist Workers' Party
UNE United Nations Employees

UPR Union of the People for the Establishment
of the Republic of Puerto Rico
YUG Yugoslavain

Office Memorandum • UNITED STATES GOVERNMENT

DATE: June 27, 1958

TO

FROM:

SUBJECT: SECURITY INDEX

GEN.

During the past week, 10 cards were added to the Security Index and 21 cards were cancelled, a net decrease of 11.

The Security Index count as of today is

12,952.

ACTION:

None. For your information.

Office Memorandum • UNITED STATES GOVERNMENT

DATE: July 3, 1958

TO :

FROM :

SUBJECT: SECURITY INDEX - General

During the past week, 9 cards were added to the Security Index and 25 cards were cancelled, a net decrease of 16.

The Security Index count as of today is 12,936.

ACTION:

None. For your information.



Office Memorandum • UNITED STATES GOVERNMENT 2486

TO : DIRECTOR, FBI

DATE: 7/15/58

FROM : SAC, EL PASO

SUBJECT: SECURITY INDEX - VERIFICATION
OF ADDRESSES
EL PASO DIVISION

Re El Paso let to Bureau dated 1/15/58 submitting information periodically in accordance with Section 87D (7)(g) page 57.

This is to advise that all security index cards of the El Paso Division are in an up-to-date status and the addresses for all security index subjects have been verified within the preceding six months.

The Bureau will be advised again of the status of this matter on or about January 15, 1959.

DATE: July 10, 1958

TO :

FROM :

SUBJECT: DELINQUENCY IN SECURITY INVESTIGATIONS

Security Index - last

SYNOPSIS:

Each month we follow the field closely on the status of security work by analyzing the backlog of pending cases and delinquency in espionage, internal security, security matter and foreign intelligence cases in classifications 65, 100 and 105. Status of these cases as of June 30, 1958, is set forth herein.

In June, there was a decrease in pending active matters in the entire field in the security classifications from 15,798 to 15,246. Delinquent matters decreased from 1,841 to 1,777. The percentage of delinquent matters remained at 11.7%.

Letters are being sent to the offices indicated by asterisks on pages four and five herein, commenting upon their delinquency and pointing out the necessity of bringing their security cases to a current status.

RECOMMENDATION:

The field will continue to be followed closely regarding security delinquency and you will be advised of the results of the review of the July, 1958, administrative reports.



Memorandum for
RE: DELINQUENCY IN SECURITY INVESTIGATIONS

DETAILS:

The following statistics for the June, 1958, administrative reports from all offices reflect that the total pending active matters in classifications 65, 100 and 105 decreased from 15,798 to 15,246. Delinquent items decreased from 1,841 to 1,777. The percentage of delinquent items remained at 11.7%.

The following statistics reflect the status of pending work, including both pending active and pending inactive matters, and delinquency for all field divisions for the last four months.

TOTAL PENDING MATTERS
CLASSIFICATIONS 65, 100 AND 105
ALL FIELD DIVISIONS

| <u>Classification</u> | <u>3/31/58</u> | <u>4/30/58</u> | <u>5/31/58</u> | <u>6/30/58</u> |
|-----------------------|----------------|----------------|----------------|----------------|
| 65 | 886 | 795 | 787 | 802 |
| 100 | 12,637 | 12,137 | 12,349 | 11,805 |
| 105 | 5,317 | 5,350 | 5,163 | 5,171 |
| Total | 18,840 | 18,282 | 18,299 | 17,778 |

TOTAL DELINQUENT MATTERS
CLASSIFICATIONS 65, 100 AND 105
ALL FIELD DIVISIONS

| <u>Classification</u> | <u>3/31/58</u> | <u>4/30/58</u> | <u>5/31/58</u> | <u>6/30/58</u> |
|-----------------------|----------------|----------------|----------------|----------------|
| 65 | 67 | 45 | 44 | 42 |
| 100 | 1,248 | 1,016 | 1,259 | 1,173 |
| 105 | 609 | 442 | 538 | 562 |
| Total | 1,924 | 1,503 | 1,841 | 1,777 |

Memorandum for
Re: DELINQUENCY IN SECURITY INVESTIGATIONS

The following statistics reflect the total of pending active matters, delinquency and percentage of delinquency of all offices since July 31, 1957.

CLASSIFICATIONS 65, 100 AND 105
ALL FIELD DIVISIONS

| * Los Angeles | Date | Pending Active Matters | Delinquent Matters | Percentage Delinquent |
|---------------|----------|------------------------|--------------------|-----------------------|
| | 7/31/57 | 15,407 | 1,734 | 11.3% |
| * Chicago | 8/31/57 | 15,111 | 1,463 | 9.6% |
| | 9/30/57 | 15,644 | 1,694 | 10.8% |
| Detroit | 10/31/57 | 15,669 | 1,334 | 8.5% |
| | 11/30/57 | 15,817 | 1,762 | 11.1% |
| Philadelphia | 12/31/57 | 15,926 | 2,088 | 13.1% |
| | 1/31/58 | 15,447 | 1,453 | 9.5% |
| San Francisco | 2/28/58 | 15,503 | 1,470 | 9.4% |
| | 3/31/58 | 16,395 | 1,924 | 11.7% |
| Seattle | 4/30/58 | 15,735 | 1,503 | 9.6% |
| | 5/31/58 | 15,798 | 1,841 | 11.7% |
| Wash. Field | 6/30/58 | 15,246 | 1,777 | 11.7% |

Status of Security Work in 12 of the Larger Offices

The following statistics reflect the progress of the 12 larger offices we have been closely following since December, 1951. These offices have approximately 81% of the total Security Index cards and a high percentage of the pending work and delinquency in classifications 65, 100 and 105.

* Letters being sent to offices indicated

Memorandum for
 Re: DELINQUENCY IN SECURITY INVESTIGATIONS

STATISTICS FOR 12 OFFICES'
 SECURITY INDEX COUNT AND FOR
 65, 100 AND 105 MATTERS

| Office | Security Index Cards 6/13/58 | Pending Active Matters | | Percentage Delinquent | |
|---------------|------------------------------------|---------------------------|---------|--------------------------|---------|
| | | 5/31/58 | 6/30/58 | 5/31/58 | 6/30/58 |
| New York | 3236 | 3885 | 3624 | 11.3% | 11.9% |
| * Los Angeles | 2488 | 1769 | 1674 | 14.9% | 17.7% |
| San Francisco | 1293 | 1236 | 1267 | 12.5% | 13.7% |
| * Chicago | 938 | 892 | 800 | 14.9% | 15.6% |
| Detroit | 454 | 602 | 598 | 9.3% | 9.9% |
| Philadelphia | 564 | 461 | 477 | 13.0% | 11.1% |
| Newark | 544 | 668 | 641 | 9.1% | 8.3% |
| Seattle | 359 | 324 | 358 | 19.1% | 6.1% |
| * Boston | 293 | 302 | 353 | 9.9% | 15.3% |
| * Cleveland | 283 | 386 | 302 | 21.2% | 21.2% |
| Minneapolis | 220 | 271 | 264 | 9.2% | 11.7% |
| New Haven | 191 | 272 | 268 | 15.1% | 10.1% |

Status of Security Work in the Remaining 41 Offices

The remaining 41 offices are listed according to the percentage of delinquency on June 30, 1958, in total matters in classifications 65, 100 and 105. These statistics reflect the progress during June, 1958.

* Letters being sent to offices indicated re delinquent status.

* Letters being sent re delinquent status.

240 /

Memorandum for
Re: DELINQUENCY IN SECURITY INVESTIGATIONS

| Office | Active Matters | | Percentage Delinquent | |
|------------------|----------------|---------|-----------------------|---------|
| | 5/31/58 | 6/30/58 | 5/31/58 | 6/30/58 |
| * Cincinnati | 149 | 109 | 19.5% | 20.4% |
| * St. Louis | 129 | 143 | 9.3% | 20.3% |
| * Mobile | 40 | 44 | 10.0% | 18.2% |
| * Jacksonville | 52 | 50 | 5.8% | 18.0% |
| * Miami | 83 | 79 | 19.3% | 17.7% |
| * New Orleans | 69 | 67 | 11.6% | 16.4% |
| Phoenix | 55 | 48 | 10.9% | 12.5% |
| Buffalo | 407 | 423 | 11.8% | 12.1% |
| Milwaukee | 148 | 133 | 16.2% | 11.3% |
| Memphis | 32 | 27 | 3.1% | 11.1% |
| Washington Field | 906 | 947 | 11.4% | 10.3% |
| Dallas | 53 | 58 | 24.5% | 10.3% |
| Indianapolis | 178 | 171 | 12.4% | 9.4% |
| Omaha | 38 | 33 | 13.2% | 9.1% |
| Denver | 84 | 95 | 14.3% | 8.4% |
| Springfield | 51 | 49 | 11.8% | 8.2% |
| Pittsburgh | 248 | 212 | 6.0% | 8.0% |
| Salt Lake City | 56 | 28 | 8.6% | 7.1% |
| Butte | 45 | 32 | 4.4% | 6.3% |
| Baltimore | 505 | 470 | 10.3% | 6.2% |
| Albuquerque | 39 | 34 | 10.3% | 5.9% |
| Portland | 76 | 70 | 6.6% | 5.7% |
| Kansas City | 41 | 36 | 2.4% | 5.6% |
| Norfolk | 44 | 38 | 6.8% | 5.3% |
| Atlanta | 123 | 113 | 5.7% | 5.3% |
| Anchorage | 22 | 22 | 13.6% | 4.5% |
| Charlotte | 113 | 99 | 5.3% | 4.0% |
| Louisville | 17 | 25 | 11.8% | 4.0% |
| Albany | 123 | 322 | 5.7% | 2.8% |
| Houston | 49 | 41 | 8.2% | 2.4% |
| Richmond | 137 | 92 | 2.9% | 2.2% |
| Birmingham | 23 | 22 | 4.3% | 0.0% |
| El Paso | 10 | 18 | 20.0% | 0.0% |
| Honolulu | 38 | 49 | 0.0% | 0.0% |
| Knoxville | 16 | 14 | 0.0% | 0.0% |
| Little Rock | 17 | 17 | 0.0% | 0.0% |
| Oklahoma City | 12 | 17 | 0.0% | 0.0% |
| San Antonio | 19 | 27 | 0.0% | 0.0% |
| San Diego | 89 | 121 | 0.0% | 0.0% |
| San Juan | 167 | 194 | 0.0% | 0.0% |
| Savannah | 73 | 31 | 0.0% | 0.0% |

* Letters being sent re delinquent status.

Memorandum for
Re: DELINQUENCY IN SECURITY INVESTIGATIONS

The following figures illustrate the progress of the 41 offices as a whole since July 31, 1957, as reflected in the administrative reports.

| <u>Date</u> | <u>Pending Active Matters (65,100,105)</u> | <u>Delinquent Matters (65,100,105)</u> | <u>Percentage Delinquent</u> |
|-------------|--|--|------------------------------|
| 7/31/57 | 4,103 | 478 | 11.4% |
| 8/31/57 | 4,128 | 356 | 8.6% |
| 9/30/57 | 4,304 | 419 | 9.7% |
| 10/31/57 | 4,265 | 351 | 8.2% |
| 11/30/57 | 4,483 | 479 | 10.7% |
| 12/31/57 | 4,674 | 586 | 12.5% |
| 1/31/58 | 4,383 | 440 | 10.0% |
| 2/28/58 | 4,518 | 491 | 10.9% |
| 3/31/58 | 4,598 | 477 | 10.4% |
| 4/30/58 | 4,500 | 305 | 6.8% |
| 5/31/58 | 4,750 | 434 | 9.2% |
| 6/30/58 | 4,620 | 387 | 8.4% |

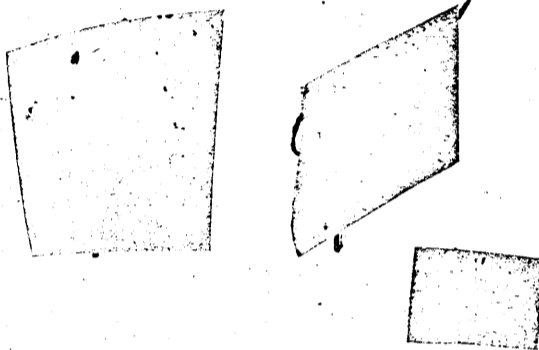

Office Memorandum • UNITED STATES GOVERNMENT

TO :

DATE: July 18, 1958

FROM :

SUBJECT: SECURITY INDEX

During the past week, 22 cards were added to the Security Index and 26 cards were cancelled, a net decrease of 4.

The Security Index count as of today is 12,926.

ACTION:

None. For your information.



2489

Office Memorandum • UNITED STATES GOVERNMENT

TO : THE DIRECTOR

DATE: July 11, 1958

FROM :

SUBJECT: SECURITY INDEX - *general*

The following is a report on the status of the Security Index since the last count was furnished to you on June 13, 1958:

| <u>Week of:</u> | <u>New Cards Added</u> | <u>Cards Cancelled</u> | <u>Net Change</u> |
|-----------------|------------------------|------------------------|-------------------|
| June 16-20 | 7 | 27 | - 20 |
| June 23-27 | 10 | 21 | - 11 |
| June 30-July 3 | 9 | 25 | - 16 |
| July 7-11 | 16 | 22 | - 6 |
| Total | 142 | 195 | - 53 |

During the above-mentioned period, there was a net decrease in the Security Index of 53.

For your information, during the preceding five-week period, 112 cards were added and 126 cards were cancelled, a net decrease of 14.

The Security Index count as of today is 12,939.

ACTION:

✓

This is for your information.

Office Memorandum • UNITED STATES GOVERNMENT

2490

DATE: July 19, 1958

TO :

FROM :

OSECURITY INDEX - general

SUBJECT: SUBVERSIVE CONTROL SECTION
GUIDANCE POLICY FOLDERS

Supervision of individual cases of a security nature is handled in the Subversive Control Section on a geographical basis with each supervisor handling one or more offices (except for the very large offices wherein responsibility is divided on an alphabetical basis). This enables the individual supervisor not only to follow each case on an individual basis, but to learn the manner in which any particular office is handling its security investigations.

In order to enable the supervisor to establish a pattern of handling cases by each office and to assist him in guiding that office in proper carrying out of Bureau programs, the following procedure has been followed:

A guidance folder has been established for each office into which folder have been placed copies of correspondence to the office giving advice and instruction as to the handling of particular cases and general instructions concerning programs. Not every item has been placed in this folder, but only those concerning matters of a nonroutine nature. By retention of these guides for moderate periods of time and regular examination of them in such guidance folders, it has been possible to establish patterns of action by a particular office which are at variance in any respect with Bureau policies and programs; thus facilitating guiding the office into proper channels. A similar guidance folder has been maintained for Security Matter-Fraud Against the Government cases.

The various guidance folders are maintained by the Supervisors in Charge of the five respective units of the section so that they are readily available to him and to each supervisor in the unit. These folders are purged on a semiannual basis on January 1 and July 1 of each year, then discarding any material more than six months old.

RECOMMENDATION:

That the continued maintenance of guidance folders of this type be approved in the interest of more efficient supervision of the security matter investigations.

2491

Assistant Attorney General
Internal Security Division

July 23, 1958

Director, FBI

SECURITY INDEX LIST

There is attached hereto a current list of the names of the individuals maintained in the Security Index. Names included in the main portion of the list are arranged alphabetically. Those individuals coming within four designated groups are listed on separate pages. Following each name is information reflecting the race, sex, birth date, Bureau file number, and the Bureau field office covering the residence of the individual.

It is requested that this list be given utmost security.

Enclosure

Classified as pertains to SI, part of EDP of Department. Espionage Section of Special Section not included. Four designated groups are:

- U.S. Government Employees
- Foreign Government Employees
- United Nations Employees
- Pro-Tito Yugoslavs

*Personality
Delivered
7-23-58*

JUL 24 1958

JUL 23 1958

MAIL ROOM



Office Memorandum • UNITED STATES GOVERNMENT. 2492

TO

DATE: July 22, 1958

FROM :

SUBJECT: SECURITY INDEX LISTS

Enclosed herewith is one copy each of the following lists for transmittal to the SAC, Quantico, for storage with other vital records maintained by him:

- 1) Alphabetical list of Security Index (SI) subjects.
- 2) Geographical list of SI subjects.
- 3) Special Section of the SI.
- 4) List of key figures and top functionaries.
- 5) List of SI subjects out of the country.
- 6) List of missing SI subjects.
- 7) List of subjects whose citizenship status is unknown.
- 8) List of aliens.

The SAC should destroy by burning the lists furnished in June, 1958. When this action has been taken, he should so note on this memorandum and return it to the Subversive Control Section.

ACTION:

If you approve, this memorandum and the attached lists will be forwarded to Quantico for the above action.

Enclosures

1 - SAC, Quantico

100-358586-2492

2493

STANDARD FORM NO. 64

Office Memorandum • UNITED STATES GOVERNMENT

TO : Security Index - Gen DATE: 7/21/58

FROM :

SUBJECT: SECURITY INDEX CARD STATISTICS

-There are 12,924 persons represented in the Security Index (as of July 15, 1958). Of the total 11,258 or 87.1 percent are communists.

A detailed table, enclosed in duplicate, shows as of July 15, 1958, the distribution of the subjects by field offices, nationalistic tendencies; dangerousness, sex, race, citizenship, and "special lists." A key to abbreviations is enclosed.

2493

Enclosures



KEY TO ABBREVIATIONS USED IN SECURITY INDEX

- AL Alien
- DC Detcom
- KF Key Figure
- NA Naturalized

- NB Native Born
- TF Top Functionary
- UN Unknown
- AEP Atomic Energy Program Employees

- BUL Bulgarian
- COM Communist Party, USA
- ESP Espionage Subjects
- FGE Foreign Government Employees

- GOV United States Government Employees
- HUN Hungarian
- ISL Independent Socialist League
- JFG Johnson Forest Group

- NOI Nation of Islam
- MIS Miscellaneous
- NPR Nationalistic Party of Puerto Rico
- PPA Proletarian Party of America

- RUS Russian
- ASC American Socialist Clubs
- SWP Socialist Workers' Party
- UNE United Nations Employees

- UPR Union of the People for the Establishment
of the Republic of Puerto Rico
- YUG Yugoslavain

COPIES DESTROYED
301 FEB 4 1963

-2493

ENCLOSURE

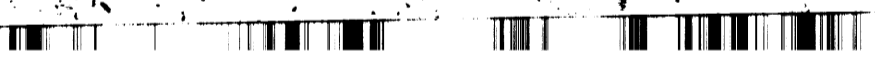

Office Memorandum • UNITED STATES GOVERNMENT

2494

TO :

DATE: July 23, 1958

FROM :

SUBJECT:

SECURITY INDEX - *general*

We forward to the field quarterly an alphabetical list of each office's Security Index in order that the Security Index cards maintained in the field may be checked and reconciled with Bureau records.

There is attached a proposed letter to all field offices containing appropriate instructions regarding the handling of the list.

RECOMMENDATION:

It is recommended that the attached letter be approved and forwarded.

Enclosure

100-358086

✓

100-358086-2494



SAC, Albany

July 24, 1958

Director, FBI (100-358086)

100-358086-2494
SECURITY INDEX

There is attached for each office an alphabetical list of its Security Index subjects (two copies for New York) prepared from the Bureau's Security Index as of July 15, 1958.

The attached list should be used to reconcile the Security Index in your office with the Security Index at the Seat of Government by checking the names on the list against the Security Index cards. Detailed instructions regarding the handling of this list are contained in Bureau letter to Albany, copies to all offices except Jacksonville, captioned as above, dated January 17, 1956. Jacksonville should refer to Bureau letter dated April 21, 1958, in this matter.

Enclosures - 2

- 2 - Albuquerque (W/Enc.-2)
- 2 - Anchorage (W/Enc.)
- 2 - Atlanta (W/Enc.)
- 2 - Baltimore (W/Enc.-2)
- 2 - Birmingham (W/Enc.)
- 2 - Boston (W/Enc.-2)
- 2 - Buffalo (W/Enc.-2)
- 2 - Butte (W/Enc.-2)
- 2 - Charlotte (W/Enc.)
- 2 - Chicago (W/Enc.-2)
- 2 - Cincinnati (W/Enc.-2)
- 2 - Cleveland (W/Enc.-2)
- 2 - Dallas (W/Enc.)
- 2 - Denver (W/Enc.-2)
- 2 - Detroit (W/Enc.-2)
- 2 - El Paso (W/Enc.)
- 2 - Honolulu (W/Enc.)
- 2 - Houston (W/Enc.-2)
- 2 - Indianapolis (W/Enc.-2)
- 2 - Jacksonville (W/Enc.)
- 2 - Kansas City (W/Enc.)
- 2 - Knoxville (W/Enc.)
- 2 - Little Rock (W/Enc.)
- 2 - Los Angeles (W/Enc.-2)
- 2 - Louisville (W/Enc.)
- 2 - Memphis (W/Enc.)
- 2 - Miami (W/Enc.)
- 2 - Milwaukee (W/Enc.-2)
- 2 - Minneapolis (W/Enc.-2)
- 2 - Mobile (W/Enc.)
- 2 - Newark (W/Enc.-2)
- 2 - New Haven (W/Enc.-2)
- 2 - New Orleans (W/Enc.-2)
- 2 - New York (W/Enc.-3)
- 2 - Norfolk (W/Enc.)
- 2 - Oklahoma City (W/Enc.)
- 2 - Omaha (W/Enc.)
- 2 - Philadelphia (W/Enc.-2)
- 2 - Phoenix (W/Enc.)
- 2 - Pittsburgh (W/Enc.-2)
- 2 - Portland (W/Enc.-2)
- 2 - Richmond (W/Enc.)
- 2 - St. Louis (W/Enc.-2)
- 2 - Salt Lake City (W/Enc.-2)
- 2 - San Antonio (W/Enc.)
- 2 - San Diego (W/Enc.)
- 2 - San Francisco (W/Enc.-2)
- 2 - San Juan (W/Enc.)
- 2 - Savannah (W/Enc.)
- 2 - Seattle (W/Enc.-2)
- 2 - Springfield (W/Enc.)
- 2 - Washington Field (W/Enc.)

L 312/1958

NOTE: Enclosure to memo to [redacted] from [redacted] dated 7/23/58, same caption. ORIGINAL ON DUPLIMAT.

MAIL ROOM



Letter to Albany
Re: SECURITY INDEX
100-358086

The attention of all offices is directed to Bureau letter to Albany, copies to all offices, dated May 23, 1958, captioned "Key Facilities, Plant Informants," which enclosed the 12th edition of the Key Facilities List dated April 14, 1958, referred to as KFL (L). Enclosed herewith for appropriate offices is a list of Security Index subjects employed in key facilities. This list bears the Key Facility List geographical reference number now appearing on Security Index cards at the Bureau. This list should be checked against the Key Facilities List (KFL (L)) to insure that the data appearing on the Security Index cards is in accordance with the data appearing on the Key Facilities List. Any changes necessary should be handled by submission of Form FD-122.

Office Memorandum • UNITED STATES GOVERNMENT

TO :

DATE: July 25, 1958

FROM :

SUBJECT:

O U
SECURITY INDEX - PEN

During the past week, nine cards were added to the Security Index and twenty-nine cards were cancelled, a net decrease of twenty.

The Security Index count as of today is 12,906.

ACTION:

For information.

Office Memorandum • UNITED STATES GOVERNMENT

TO :

DATE: July 30, 1958

FROM :

SUBJECT: SECURITY INDEX

CONF

Upon completion of the Security Index review in October, 1955, we had approximately 12,870 names included in the Security Index (SI). Today there are 12,924 names included therein. The initial review was deemed essential to insure that all cases were sound as the Department had advised it was unable to review these cases, thus leaving the FBI, in effect, the sole judge as to who was to be included in the SI. Consideration was also given to the fact that in excess of 98% of these individuals are citizens of the United States. Specific criteria were established at the inception of the review as guidelines to be utilized in determining a subject's potential dangerousness. These criteria continue to be used as guidelines in connection with additions to, retention in and deletions from the SI.

What review is being made by the Dept now?

*7/30/58
T.P.
7/30/58
T.P.*

Every SI case is subjected to a penetrative review in the Subversive Control Section not only upon receipt of periodic reports required in these cases but in each instance that a case comes up for review on tickler or otherwise. In connection therewith, our basic objective is to insure that we have included therein those individuals who would constitute a potential threat in time of emergency and each review of a security case is approached from this standpoint. Our criteria are sufficiently elastic to permit the retention of an individual's name in the SI when facts developed depict him as a dangerous individual even though evidence is lacking of membership and activity in a revolutionary organization within prescribed periods. These cases are critically analyzed with this fact in mind in every instance.

We do not take steps to remove a name from the SI immediately upon determining that he is no longer a member of a prescribed organization. Many individuals in recent years belonging to the extreme left wing or the right wing of the Communist Party (CP) have publicly severed connection with the Party; however, many of these individuals remain confirmed Marxists and represent a potential threat and are retained in the SI. A classic example is that of

and member of the right-wing faction of the CP who resigned from the Party. He is a confirmed Marxist, a communist and a threat to the internal security of the United States.

Enclosure

2496



Memorandum for [redacted]
Re: SECURITY INDEX

Interviews with security subjects are taken into consideration in connection with these reviews; for example, a positive statement to interviewing Agents indicating continued adherence to aims and purposes of a revolutionary organization is considered an overt act within the SI criteria. A negative interview in and of itself is not considered an overt act for placing or retaining a name in the SI in the absence of other specific facts indicating such action. However, refusal to cooperate is certainly taken into consideration along with other facts in arriving at a determination of the dangerousness of an individual.

As an example of the importance we attach to the SI program and the thoroughness with which we approach this problem, each recommendation for addition to the SI is thoroughly analyzed on three separate levels of operation within the Section with the final decision being made at the Section Chief level except in borderline cases which are referred to you. Conversely, no individual's name is removed from the SI solely on review of one supervisor. Each such case is critically and carefully analyzed at more than one level. We feel that these steps are essential to insure that this Index is maintained in the best possible condition should it become necessary to institute the Emergency Detention Program (EDP). Attached are the basic criteria we utilize in analyzing SI cases. It should be noted that item (4) of the criteria is relied on heavily in analyzing these cases in the absence of evidence of overt acts or statements on the part of a subject within specific time limits.

Problems dealing with the SI and the EDP have been approached with the clear understanding that the world situation is in a most critical period and that the EDP is the basic cornerstone of our entire operations in the security field in the event of a sudden emergency. Plans for effecting the apprehension and detention of SI subjects are in a high state of readiness and geared for instantaneous action. The presidential proclamation that would "trigger" the EDP has been reviewed and approved by the President. This proclamation is contained in the "Emergency Kit" of the President awaiting only his signature should an emergency arise.

Memorandum for [redacted]
Re: SECURITY INDEX

OBSERVATIONS:

In connection with the SI and application of the SI criteria thereto, these criteria are practical and workable provided they are not accepted blindly. The fact that we adhere to the basic principle, namely, is this person potentially dangerous in the event of an emergency, is clearly reflected by the fact that we repeatedly deny requests from the field to remove people from the Index. We are able to do this by liberal interpretation and application of criterion number (4) which places weight on the past activities of a subject and his potential threat arising as a result of such past activities.

ACTION:

We will continue to afford the SI cases careful attention and will continue to critically analyze each such case with respect to addition to, retention in or deletion from the SI. Our plans for implementing the EDP have been, are and will continue to be under constant review to insure the adequacy thereof.

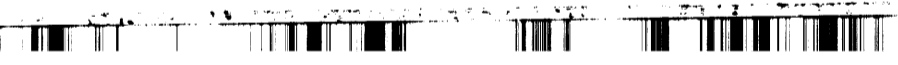
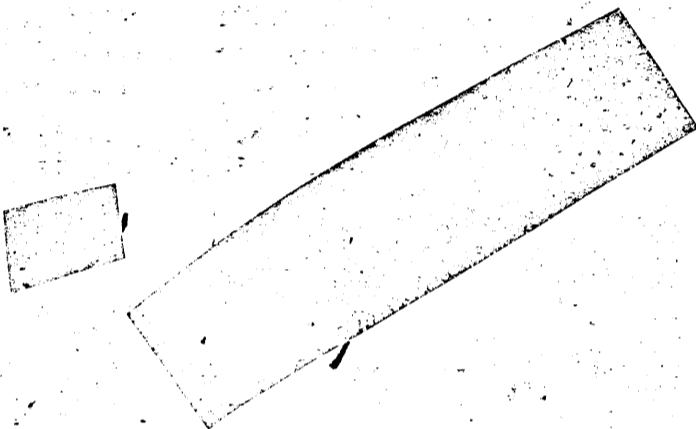

2496-
(ENCL.)

CRITERIA FOR PLACING AND RETAINING NAMES
IN THE SECURITY INDEX

- 1) Subject has had membership or participation in the activities of a basic revolutionary organization within the last 5 years as shown by overt acts or statements established through reliable sources, informants, or individuals.
- 2) Subject has had membership or participation in the affairs of one or more front organizations, which adhere to the policies and doctrines of a revolutionary group, in a leadership capacity or by active substantial participation in the furtherance of the aims or purposes of the front organizations within the last 3 years as shown by overt acts or statements established through reliable sources, informants or individuals.
- 3) Investigation has developed information that an individual, though not a member or a participant in the activities of a subversive organization, has anarchist or revolutionary beliefs and is likely to seize upon the opportunity presented by a national emergency to endanger the public safety as shown by overt acts or statements within the last 3 years established through reliable sources, informants, or individuals.
- 4) Although investigation has failed to establish overt acts or statements on the part of a subject within the time limits set out above, facts have been developed which clearly and unmistakably depict the subject as a dangerous individual who could be expected to commit acts inimical to the national defense and public safety of the U.S. in time of emergency.

ENCLOSURE

2-1196



July 30, 1958

V SECURITY INDEX

SCREENING OF AIRCREWS OF U.S. CIVIL
AIRCRAFT ENGAGED IN INTERNATIONAL FLIGHTS

By letter dated July 22, 1958,
Special Assistant to the President, on a suggestion by
requested the ICIS to reappraise the above
program in the light of present conditions.

Your memorandum to _____ 7/29/58, set forth the
Director's instructions that a study and memorandum be prepared
to support our position in the event the Director is asked to
state his views should this question reach the National Security
Council.

One of the steps involved will be a review of
Security Index cases to identify persons employed in the general
area of air transportation such as pilots, ground crews, mechanics,
flight engineers, stewards and stewardesses. We are making
a survey on a broad basis of air transportation personnel since
we have no way of knowing which of these people are engaged in
international flights. This can only be established through
name checks submitted by the Civil Aeronautics Administration.

ACTION:

This survey can best be made by the various field
offices, and the attached letter to Albany, copies for all
offices, containing appropriate instructions is forwarded
for your approval.

Enclosure

TO :

DATE: August 1, 1958

FROM :

SUBJECT: SECURITY INDEX *Deuel*

During the past week, 8 cards were added to the Security Index and 24 cards were cancelled, a net decrease of 16.

The Security Index count as of today is, 12,890.

ACTION:

For your information.



Office Memorandum • UNITED STATES GOVERNMENT

2498

TO :

DATE: July 30, 1958
V.P.

FROM :

SUBJECT: SECURITY INDEX - Gen'l

My memorandum of today advised concerning the criteria utilized in determining the potential dangerousness of individuals with a view to inclusion of their names in the Security Index (SI). Such memorandum described the critical analysis each case receives before a conclusion is reached as to either addition to or deletion from the SI, noting that the Bureau is in effect the sole judge in these matters since the Department has advised that it is unable to review all these cases. In this connection, requested to be advised as to what review is being made by the Department now.

The SI today contains the names of 1,037 individuals concerning whom the Department has advised us that it has reviewed cases under the criteria being utilized and has approved the inclusion of the names of these individuals in the SI. The Department is continuing its sampling of SI cases and from time to time furnishes us with lists of the cases so reviewed and approved.

ACTION:

This is submitted in response to inquiry.

8/1/58

1960-1961 SECURITY INDEX REPORT PROGRAM

1960-1961

The field is advised to submit on September 1 and March 1 of each year the status of the Security Index Report Program.

RECOMMENDATION

Escalate the Security Index Report Program of the field.

DISCUSSION

It is believed that the field has completed the backlog of summary reports accumulated in Security Index Report areas and that the need for summary reports of the status of this program has diminished. The NCA Office in the field has been one of the first to complete for some period of time.



Office Memorandum

UNITED STATES GOVERNMENT

2500

TO :

DATE: August 8, 1958

FROM :

SUBJECT: SECURITY INDEX - 6-11

The following is a report on the status of the Security Index since the last count was furnished to you on July 11, 1958:

| <u>Week of:</u> | <u>New Cards Added</u> | <u>Cards Cancelled</u> | <u>Net Change</u> |
|-----------------|------------------------|------------------------|-------------------|
| July 14-18 | 22 | 26 | - 4 |
| July 21-25 | 9 | 29 | -20 |
| July 28- | | | |
| August 1 | 8 | 24 | -16 |
| August 4-8 | <u>28</u> | <u>17</u> | <u>+ 11</u> |
| Total | 67 | 96 | -29 |

During the above-mentioned period, there was a net decrease in the Security Index of 29.

For your information, during the preceding four-week period, 42 cards were added and 95 cards were cancelled, a net decrease of 53.

The Security Index count as of today is 12,901.

ACTION:

This is for your information. 1958

-2500

August 12, 1958

8/12/58

SUBJECT: BUPLANS S
RECORDS REPOSITORY

Pursuant to the Executives Conference memorandum, dated September 14, 1954, negatives of Communist Key Figure handwriting specimens were transmitted to [redacted]

There is attached a strip of 35 mm. negatives of the specimens of handwriting added to the Communist Key Figure File during the past three months.

ACTION: The Training and Inspection Division should forward the attached strip of film to the SAC, [redacted], with instructions that it be attached with cellophane tape to film previously forwarded and that it be maintained in a safe storage place at [redacted]

Enclosure - *detached*

66-16362

[redacted] (Sent Direct)
[redacted] (Sent Direct)

HLD:PCC (6)

Handled at
8-14-58 - ps

[redacted]

AUG 19 1958

NOT RECORDED
126 AUG 21 1958

57 AUG 26 1958

FEDERAL BUREAU OF INVESTIGATION
UNITED STATES DEPARTMENT OF JUSTICE

EMPLOYEE SUGGESTION #108-59

Date: August 5, 1958

To: Director, FBI

From: ^R Division of assignment: Detroit

SUGGESTION: Security Index - General

A like copy of the attached form be placed as a top sheet on all Security Index files (not to be serialized). Form to be transferred, as top sheet, to each new volume.

Current practice or rule (include manual citation as well as facts): To obtain the information that could readily be located on reference top sheet, considerable Agent time is expended in searching through files and in many instances several volumes of a file are checked.
Advantages of suggestion:

(1) This form would make readily available, in the least amount of time, pertinent information, thereby eliminating the necessity for Agents to sometimes review voluminous files. (2) The presence of this form as a top sheet would make readily available information many times necessary for use in surveillance activity and investigations. (3) Facilitate handling and current upkeep of the operations of the Security Index system.

Disadvantages of suggestion: None.

cc-designated for
empl's pers file 8/14/58
ccw

The use by the United States of my suggestion shall not form the basis of a further claim of any nature by me, my heirs, or assigns upon the United States.

ENCLOSURE
1 attached
1 designated for empl's file
9 destroyed in T+E Div
ccw

Mr.
 Mrs.
 Miss

(Signature or suggester)

Recommendations and comments of Division Head: It is felt the time expended in maintaining suggested reference sheet would be offset by the Agent time saved from reviewing files for information listed on reference sheet. It is recommended that favorable consideration be given this suggestion.

(Signature & title)

PERS. FILES



2501
(ENCL.)

SECURITY INDEX REFERENCE SHEET

NAME JOHN DOE OFFICE FILE # 100-00000
CHARACTER SM-C BUFILE # 100-11111

| | SERIAL # |
|---|-----------|
| 1. ALIASES | 32 |
| 2. PHYSICAL DESCRIPTION | 32 |
| 3. FBI# | 35 |
| 4. SOCIAL SECURITY # | 32 |
| 5. FLASH NOTICE POSTED | 36 |
| 6. PHOTOGRAPH | 1A-1 |
| 7. FINGERPRINT CLASSIFICATION | 35 |
| 8. HANDWRITING SPECIMEN | 1A-2 |
| 9. BUREAU IDENTIFICATION RECORD | 35 |
| 10. PERSONAL OBSERVATION-CURRENT DESCRIPTION | 32 and 61 |
| 11. DATE ADDED DETCOM | |
| 12. DATE ADDED KEY FIGURE | |
| 13. DATE ADDED TOP FUNCTIONARY | |
| 14. INTERVIEWED | 57 |
| 15. NEIGHBORHOOD SOURCE | 56 |
| 16. SUCCINCT RESUME OF CASE | 40 |
| 17. SUMMARY REPORT | 32 |
| 18. MASTER FILE #'s (if local) OF IMMEDIATE RELATIVES | 32 |
| 19. ADDRESSES (if local) OF CLOSE RELATIVES | 32 |

NO SERIAL NUMBER
KEEP ON TOP OF OTHER SERIALS IN CURRENT FILE

-2501

ENCLOSURE

Office Memorandum • UNITED STATES GOVERNMENT

TO :

DATE: August 15, 1958

FROM :

✓ SUBJECT: SECURITY INDEX

During the past week, 18 cards were added to the Security Index and 25 cards were cancelled, a net decrease of 7.

The Security Index count as of today is 12,894.

ACTION:

For your information.



Office Memorandum • UNITED STATES GOVERNMENT

DATE: August 13, 1958

TO :

FROM :

SUBJECT: DELINQUENCY IN SECURITY INVESTIGATIONS

SYNOPSIS:

Each month we follow the field closely on the status of security work by analyzing the backlog of pending cases and delinquency in espionage, internal security, security matter and foreign intelligence cases in classifications 65, 100 and 105. Status of these cases as of July 31, 1958, is set forth herein.

In July, there was a decrease in pending active matters in the entire field in the security classifications from 15,246 to 14,295. Delinquent matters decreased from 1,777 to 1,377. The percentage of delinquent matters decreased from 11.7% to 9.6%.

Letters are being sent to the offices indicated by asterisks on pages four and five herein, commenting upon their delinquency and pointing out the necessity of bringing their security cases to a current status.

RECOMMENDATION:

The field will continue to be followed closely regarding security delinquency and you will be advised of the results of the review of the August, 1958, administrative reports.



Memorandum for
RE: DELINQUENCY IN SECURITY INVESTIGATIONS

DETAILS:

The July, 1958, administrative reports from all offices reflect that the total pending active matters in classifications 65, 100 and 105 decreased from 15,246 to 14,295. Delinquent items decreased from 1,777 to 1,377. The percentage of delinquent items decreased from 11.7% to 9.6%.

The following statistics reflect the status of pending work, including both pending active and pending inactive matters, and delinquency for all field divisions for the last four months.

TOTAL PENDING MATTERS
CLASSIFICATIONS 65, 100 AND 105
ALL FIELD DIVISIONS

| <u>Classification</u> | <u>4/30/58</u> | <u>5/31/58</u> | <u>6/30/58</u> | <u>7/31/58</u> |
|-----------------------|----------------|----------------|----------------|----------------|
| 65 | 795 | 787 | 802 | 808 |
| 100 | 12,137 | 12,349 | 11,805 | 11,083 |
| 105 | <u>5,350</u> | <u>5,163</u> | <u>5,171</u> | <u>4,903</u> |
| Total | 18,282 | 18,299 | 17,778 | 16,794 |

TOTAL DELINQUENT MATTERS
CLASSIFICATIONS 65, 100 AND 105
ALL FIELD DIVISIONS

| <u>Classification</u> | <u>4/30/58</u> | <u>5/31/58</u> | <u>6/30/58</u> | <u>7/31/58</u> |
|-----------------------|----------------|----------------|----------------|----------------|
| 65 | 45 | 44 | 42 | 25 |
| 100 | 1,016 | 1,259 | 1,173 | 955 |
| 105 | <u>442</u> | <u>538</u> | <u>562</u> | <u>377</u> |
| Total | 1,503 | 1,841 | 1,777 | 1,377 |

Memorandum for
Re: DELINQUENCY IN SECURITY INVESTIGATIONS

The following statistics reflect the total of pending active matters, delinquency and percentage of delinquency of all offices since July 31, 1957.

CLASSIFICATIONS 65, 100 AND 105
ALL FIELD DIVISIONS

| Office | Date | Pending Active Matters | Delinquent Matters | Percentage Delinquent |
|---------------|----------|------------------------|--------------------|-----------------------|
| Los Angeles | 7/31/57 | 15,407 | 1,734 | 11.3% |
| San Francisco | 8/31/57 | 15,111 | 1,463 | 9.6% |
| San Diego | 9/30/57 | 15,644 | 1,694 | 10.8% |
| San Antonio | 10/31/57 | 15,669 | 1,334 | 8.5% |
| San Jose | 11/30/57 | 15,817 | 1,762 | 11.1% |
| Portland | 12/31/57 | 15,926 | 2,088 | 13.1% |
| Seattle | 1/31/58 | 15,447 | 1,453 | 9.5% |
| Denver | 2/28/58 | 15,503 | 1,470 | 9.4% |
| San Jose | 3/31/58 | 16,395 | 1,924 | 11.7% |
| Seattle | 4/30/58 | 15,735 | 1,503 | 9.6% |
| Portland | 5/31/58 | 15,798 | 1,841 | 11.7% |
| San Francisco | 6/30/58 | 15,246 | 1,777 | 11.7% |
| Cleveland | 7/31/58 | 14,295 | 1,377 | 9.6% |

Status of Security Work in 12 of the Larger Offices

The following statistics reflect the progress of the 12 larger offices we have been closely following since December, 1951. These offices have approximately 81% of the total Security Index cards and a high percentage of the pending work and delinquency in classifications 65, 100 and 105.

* Letter being sent to office indicated re delinquent cards.



Memorandum for
 Re: DELINQUENCY IN SECURITY INVESTIGATIONS

**STATISTICS FOR 12 OFFICES'
 SECURITY INDEX COUNT AND FOR
 65, 100 AND 105 MATTERS**

| Office | Security Index Cards 7/15/58 | Pending Active Matters | | Percentage Delinquent | |
|---------------|------------------------------------|---------------------------|---------|--------------------------|---------|
| | | 6/30/58 | 7/31/58 | 6/30/58 | 7/31/58 |
| New York | 3235 | 3624 | 3677 | 11.9% | 10.3% |
| Los Angeles | 2467 | 1674 | 1487 | 17.7% | 14.9% |
| San Francisco | 1279 | 1267 | 1097 | 13.7% | 9.9% |
| Chicago | 943 | 800 | 741 | 15.6% | 12.1% |
| Detroit | 455 | 598 | 543 | 9.9% | 6.3% |
| Philadelphia | 564 | 477 | 382 | 11.1% | 5.8% |
| Newark | 546 | 641 | 667 | 9.3% | 7.5% |
| Seattle | 356 | 358 | 362 | 6.1% | 8.3% |
| Boston | 291 | 353 | 305 | 15.3% | 10.8% |
| Cleveland | 280 | 302 | 270 | 21.2% | 10.0% |
| Minneapolis | 219 | 264 | 200 | 11.7% | 7.0% |
| *New Haven | 185 | 268 | 265 | 10.1% | 15.1% |

Status of Security Work in the Remaining 41 Offices:

The remaining 41 offices are listed according to the percentage of delinquency on July 31, 1958, in total matters in classifications 65, 100 and 105. These statistics reflect the progress during July, 1958.

* Letter being sent to office indicated re delinquent status.

See attached
 See attached
 See attached

* Letters being sent re delinquent status

Memorandum for
Re: DELINQUENCY IN SECURITY INVESTIGATIONS

| Office | Active Matters | | Percentage Delinquent | |
|------------------|----------------|---------|-----------------------|---------|
| | 6/30/58 | 7/31/58 | 6/30/58 | 7/31/58 |
| * Milwaukee | 133 | 127 | 11.3% | 17.3% |
| * Dallas | 58 | 48 | 10.3% | 16.7% |
| Buffclo | 423 | 414 | 12.1% | 14.3% |
| Baltimore | 470 | 421 | 6.2% | 12.4% |
| Phoenix | 48 | 48 | 12.5% | 10.4% |
| St. Louis | 143 | 131 | 20.3% | 9.9% |
| Indianapolis | 171 | 147 | 9.4% | 9.5% |
| Anchorage | 22 | 22 | 4.5% | 9.1% |
| Portland | 70 | 67 | 5.7% | 9.0% |
| Cincinnati | 109 | 98 | 20.4% | 8.2% |
| Birmingham | 22 | 25 | 0.0% | 8.0% |
| New Orleans | 67 | 75 | 16.4% | 8.0% |
| Washington Field | 947 | 958 | 10.3% | 7.8% |
| Jacksonville | 50 | 56 | 18.0% | 7.1% |
| Denver | 95 | 96 | 8.4% | 6.3% |
| Salt Lake City | 28 | 33 | 7.1% | 6.1% |
| Atlanta | 113 | 100 | 5.3% | 6.0% |
| Norfolk | 38 | 34 | 5.3% | 5.9% |
| Pittsburgh | 212 | 236 | 8.0% | 5.6% |
| Houston | 41 | 37 | 2.4% | 5.4% |
| Charlotte | 99 | 101 | 4.0% | 5.0% |
| Mobile | 44 | 41 | 18.2% | 4.9% |
| Kansas City | 36 | 27 | 5.6% | 3.7% |
| Springfield | 49 | 55 | 8.2% | 3.6% |
| Miami | 79 | 67 | 17.7% | 3.0% |
| Albany | 322 | 211 | 2.8% | 2.8% |
| Richmond | 92 | 89 | 2.2% | 2.2% |
| Savannah | 31 | 48 | 0.0% | 2.1% |
| Albuquerque | 34 | 35 | 5.9% | 0.0% |
| Butte | 32 | 26 | 6.3% | 0.0% |
| El Paso | 18 | 14 | 0.0% | 0.0% |
| Honolulu | 49 | 8 | 0.0% | 0.0% |
| Knoxville | 14 | 17 | 0.0% | 0.0% |
| Little Rock | 17 | 17 | 0.0% | 0.0% |
| Louisville | 25 | 25 | 4.0% | 0.0% |
| Memphis | 27 | 23 | 11.1% | 0.0% |
| Oklahoma City | 17 | 12 | 0.0% | 0.0% |
| Omaha | 33 | 19 | 9.1% | 0.0% |
| San Antonio | 27 | 20 | 0.0% | 0.0% |
| San Diego | 121 | 87 | 0.0% | 0.0% |
| San Juan | 194 | 184 | 0.0% | 0.0% |

* Letters being sent re delinquent status.



Memorandum for
Re: DELINQUENCY IN SECURITY INVESTIGATIONS

The following figures illustrate the progress of the 41 offices as a whole since July 31, 1957, as reflected in the administrative reports.

| <u>Date</u> | <u>Pending Active Matters (65,100,105)</u> | <u>Delinquent Matters (65,100,105)</u> | <u>Percentage Delinquent</u> |
|-------------|--|--|------------------------------|
| 7/31/57 | 4,103 | 478 | 11.4% |
| 8/31/57 | 4,128 | 356 | 8.6% |
| 9/30/57 | 4,304 | 419 | 9.7% |
| 10/31/57 | 4,265 | 351 | 8.2% |
| 11/30/57 | 4,483 | 479 | 10.7% |
| 12/31/57 | 4,674 | 586 | 12.5% |
| 1/31/58 | 4,383 | 440 | 10.0% |
| 2/28/58 | 4,518 | 491 | 10.9% |
| 3/31/58 | 4,598 | 477 | 10.4% |
| 4/30/58 | 4,500 | 305 | 6.8% |
| 5/31/58 | 4,730 | 434 | 9.2% |
| 6/30/58 | 4,620 | 387 | 8.4% |
| 7/31/58 | 4,299 | 327 | 7.6% |

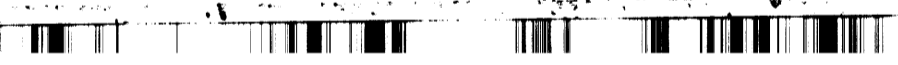

STANDARD FORM NO. 64 2504
Office Memorandum • UNITED STATES GOVERNMENT

TO : DIRECTOR, FBI

DATE: 8/21/58

FROM : SAC, NEW YORK

SUBJECT: SECURITY INDEX

Rebulet, 7/31/58, captioned "SECURITY INDEX", instructing the NYO to review the Security Index for any individuals employed in the air transportation industry, and thereafter, remain alert for any subjects of security cases so employed.

New York letter, 86/58, advised of the check of the Security Index subjects negatively.

The NYO has under investigation the case entitled possible Russian espionage agent. inasmuch as he is a a mechanic at Idlewild Airport by Pan American Airways (PAA). is currently employed as previously worked for PAA in Istanbul, Turkey.

The NYO will remain alert for other security subjects so employed.

2- Bureau
1- NY
1- NY

(RM)

Assistant Attorney General
Internal Security Division

August 22, 1958

Director, FBI

SECURITY INDEX LIST

GENERAL

There is attached hereto a current list of the names of the individuals maintained in the Security Index. Names included in the main portion of the list are arranged alphabetically. Those individuals coming within four designated groups are listed on separate pages. Following each name is information reflecting the race, sex, birth date, Bureau file number, and the Bureau field office covering the residence of the individual.

It is requested that this list be given utmost security.

Enclosure

NOTE: Classified as pertains to SI, part of EDP of Department. Espionage Section of Special Section not included. Four designated groups are:

- U.S. Government Employees
- Foreign Government Employees
- United Nations Employees.
- Pro-Tito Yugoslavs

*Personally reviewed
9-25-58
TAP*

100-358086-250

11 AUG 26 1958

[Handwritten signature]

RECEIVED
AUG 31 1958

52 AUG 28 1958

MAIL ROOM

Office Memorandum • UNITED STATES GOVERNMENT

DATE: 8/20/58

TO :

FROM :

SUBJECT: SECURITY INDEX CARD STATISTICS

Security Index - General

There are 12,894 persons represented in the Security Index (as of August 15, 1958). Of the total 11,227 or 87.1 percent are communists.

A detailed table, enclosed in duplicate, shows as of August 15, 1958, the distribution of the subjects by field offices, nationalistic tendencies; dangerousness, sex, race, citizenship, and "special lists." A key to abbreviations is enclosed.

Enclosures

2506
(ENCL.)

KEY TO ABBREVIATIONS USED IN SECURITY INDEX

AI Alien
DC Detcom
KF Key Figure
NA Naturalized

NB Native Born
TF Top Functionary
UN Unknown
AEP Atomic Energy Program Employees

BUL Bulgarian
COM Communist Party, USA
ESP Espionage Subjects
FGE Foreign Government Employees

GOV United States Government Employees
HUN Hungarian
ISL Independent Socialist League
JFG Johnson Forest Group

NOI Nation of Islam
MIS Miscellaneous
NPR Nationalistic Party of Puerto Rico
PPA Proletarian Party of America

RUS Russian
ASC American Socialist Clubs
SWP Socialist Workers' Party
UNE United Nations Employees

UPR Union of the People for the Establishment
of the Republic of Puerto Rico
YUG Yugoslavain

2506

ENCLOSURE

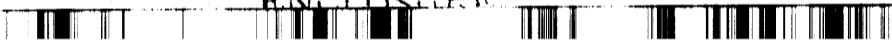

0506 (encl.)

SECURITY INDEX CARDS STATISTICS - BY FIELD OFFICE
 BASED ON STATISTICAL SECTION RECORDS AS OF AUGUST 15, 1958

| (1) FIELD OFFICE | (2) TOTAL | (3) NATIONALISTIC TENDENCY OR ORGANIZATION AFFILIATION | | | | | | | | | | | | (4) SEX | | | (5) CITIZENSHIP STATUS | | | | (7) RACE | | | | (8) SPECIAL SECTION | | | | | | | | | | | | | |
|---------------------|--------------|---|-----|-----|-----|-----|-----|-----|-----|-----|-----|-----|-----|------------|-----|-------|---------------------------|----|-------|-------|-------------|-------|-----|----------|------------------------|-------|---------|---------------|-------|----|----|---|---|--|--|--|--|--|
| | | CGH | BUL | FIN | ISR | PRG | POI | IRL | LVA | EPA | EKA | RUS | ASG | SWP | GER | KOM | MA | FP | TP | NA | NA | AL | UK | EUROPEAN | MIDDLE EASTERN | ASIAN | AFRICAN | AMERICAN BORN | OTHER | | | | | | | | | |
| TOTAL | 12,894 | 11,227 | 0 | 1 | 192 | 68 | 322 | 28 | 295 | 30 | 17 | 106 | 59 | 5 | 1 | 2,955 | 722 | 35 | 7,628 | 5,706 | 10,454 | 2,218 | 198 | 24 | 11,310 | 1,463 | 40 | 61 | 0 | 18 | 17 | 2 | 1 | | | | | |
| ALBANY | 131 | 125 | | | | | | | | | | | | | | 47 | 7 | | 74 | 54 | 109 | 14 | 4 | | 171 | 7 | 1 | | | | | | | | | | | |
| ALBUQUERQUE | 15 | 15 | | | | | | | | | | | | | | 5 | 2 | | 8 | 7 | 14 | 1 | | | 15 | | | | | | | | | | | | | |
| ANCHORAGE | 3 | 3 | | | | | | | | | | | | | | 4 | | | 2 | 1 | 3 | | | | 3 | | | | | | | | | | | | | |
| ATLANTA | 25 | 18 | | | | | | | | | | | | | | 6 | | | 21 | 4 | 24 | 4 | | | 9 | 16 | | | | | | | | | | | | |
| BALTIMORE | 136 | 108 | | | | | | | | | | | | | | 41 | 10 | 1 | 88 | 51 | 117 | 19 | | | 100 | 36 | | | | | | | | | | | | |
| BIRMINGHAM | 9 | 8 | | | | | | | | | | | | | | 17 | | | 192 | 98 | 233 | 55 | 1 | 1 | 272 | 18 | | | | | | | | | | | | |
| BOSTON | 290 | 260 | | | | | | | | | | | | | | 14 | 1 | | 110 | 72 | 165 | 15 | 1 | 1 | 161 | 21 | | | | | | | | | | | | |
| BUFFALO | 47 | 47 | | | | | | | | | | | | | | 11 | | | 16 | 12 | 44 | 3 | | | 47 | | | | | | | | | | | | | |
| BURBANK | 15 | 15 | | | | | | | | | | | | | | 11 | | | 9 | 4 | 15 | | | | 14 | 1 | | | | | | | | | | | | |
| CHICAGO | 942 | 801 | | | | | | | | | | | | | | 192 | 58 | 6 | 543 | 370 | 762 | 160 | 17 | 3 | 702 | 240 | | | | | | | | | | | | |
| CINCINNATI | 68 | 64 | | | | | | | | | | | | | | 27 | | | 65 | 28 | 83 | 7 | | | 225 | 53 | | | | | | | | | | | | |
| CLEVELAND | 278 | 227 | | | | | | | | | | | | | | 46 | 13 | 2 | 170 | 94 | 233 | 43 | 2 | | 24 | 5 | | | | | | | | | | | | |
| DALLAS | 29 | 27 | | | | | | | | | | | | | | 14 | | | 20 | 10 | 28 | 4 | | | 67 | 3 | | | | | | | | | | | | |
| DENVER | 73 | 68 | | | | | | | | | | | | | | 28 | | | 45 | 20 | 68 | 6 | 7 | | 67 | 3 | | | | | | | | | | | | |
| DETROIT | 458 | 335 | | | | | | | | | | | | | | 114 | 37 | 3 | 304 | 154 | 383 | 64 | 11 | | 358 | 95 | 3 | 1 | | | | | | | | | | |
| EL PASO | 4 | 5 | | | | | | | | | | | | | | 3 | | | 4 | 2 | 4 | | | | 6 | | | | | | | | | | | | | |
| HOUSTON | 24 | 24 | | | | | | | | | | | | | | 13 | | | 17 | 7 | 23 | 3 | 1 | | 11 | 1 | 11 | | | | | | | | | | | |
| INDIANAPOLIS | 23 | 23 | | | | | | | | | | | | | | 7 | | | 18 | 6 | 20 | 3 | | | 17 | 6 | | | | | | | | | | | | |
| INDIANAPOLIS | 103 | 87 | | | | | | | | | | | | | | 22 | | | 65 | 30 | 83 | 19 | 1 | | 90 | 13 | | | | | | | | | | | | |
| KANSAS CITY | 5 | 5 | | | | | | | | | | | | | | 4 | | | 4 | 1 | 4 | | | | 5 | | | | | | | | | | | | | |
| KANSAS CITY | 18 | 14 | | | | | | | | | | | | | | 4 | | | 14 | 6 | 17 | 1 | | | 18 | | | | | | | | | | | | | |
| KANSAS CITY | 5 | 5 | | | | | | | | | | | | | | 3 | | | 3 | 2 | 5 | | | | 5 | | | | | | | | | | | | | |
| KANSAS CITY | 248 | 226 | | | | | | | | | | | | | | 111 | 94 | 2 | 129 | 115 | 190 | 506 | 40 | 2 | 2298 | 132 | 1 | 18 | | | | | | | | | | |
| KANSAS CITY | 12 | 12 | | | | | | | | | | | | | | 5 | | | 6 | 3 | 12 | | | | 9 | 3 | | | | | | | | | | | | |
| KANSAS CITY | 3 | 3 | | | | | | | | | | | | | | 2 | | | 2 | 1 | 3 | | | | 3 | 1 | | | | | | | | | | | | |
| KANSAS CITY | 37 | 29 | | | | | | | | | | | | | | 6 | | | 23 | 16 | 21 | 15 | 1 | | 36 | 1 | | | | | | | | | | | | |
| KANSAS CITY | 142 | 115 | | | | | | | | | | | | | | 35 | 7 | 1 | 68 | 44 | 126 | 14 | 2 | | 178 | 12 | | | | | | | | | | | | |
| KANSAS CITY | 221 | 162 | | | | | | | | | | | | | | 31 | 10 | 2 | 132 | 84 | 201 | 18 | 2 | | 213 | 8 | | | | | | | | | | | | |
| KANSAS CITY | 4 | 4 | | | | | | | | | | | | | | 1 | | | 4 | | 4 | | | | 1 | 3 | | | | | | | | | | | | |
| KANSAS CITY | 548 | 491 | | | | | | | | | | | | | | 188 | 50 | | 333 | 211 | 440 | 98 | 8 | 2 | 478 | 70 | | | | | | | | | | | | |
| KANSAS CITY | 180 | 163 | | | | | | | | | | | | | | 27 | 19 | | 104 | 79 | 142 | 37 | 1 | | 151 | 29 | | | | | | | | | | | | |
| KANSAS CITY | 28 | 28 | | | | | | | | | | | | | | 7 | | | 17 | 11 | 27 | 1 | | | 10 | 18 | | | | | | | | | | | | |
| KANSAS CITY | 3242 | 2913 | | | | | | | | | | | | | | 773 | 137 | 10 | 1874 | 1407 | 2473 | 723 | 55 | 11 | 2916 | 319 | 20 | 7 | | | | | | | | | | |
| KANSAS CITY | 7 | 6 | | | | | | | | | | | | | | 3 | | | 5 | 2 | 4 | 3 | | | 6 | 1 | | | | | | | | | | | | |
| KANSAS CITY | 8 | 7 | | | | | | | | | | | | | | 7 | | | 4 | 3 | 8 | | | | 7 | 1 | | | | | | | | | | | | |
| KANSAS CITY | 21 | 21 | | | | | | | | | | | | | | 5 | | | 13 | 8 | 19 | 2 | | | 19 | 2 | | | | | | | | | | | | |
| KANSAS CITY | 541 | 469 | | | | | | | | | | | | | | 131 | 18 | 3 | 347 | 214 | 452 | 105 | 3 | 1 | 465 | 94 | 1 | 1 | | | | | | | | | | |
| KANSAS CITY | 46 | 45 | | | | | | | | | | | | | | 17 | | | 29 | 17 | 37 | 8 | | | 44 | 2 | | | | | | | | | | | | |
| KANSAS CITY | 140 | 121 | | | | | | | | | | | | | | 37 | 21 | 1 | 100 | 40 | 102 | 32 | 6 | | 116 | 24 | | | | | | | | | | | | |
| KANSAS CITY | 90 | 80 | | | | | | | | | | | | | | 17 | 10 | | 47 | 30 | 86 | 5 | 1 | | 87 | 3 | | | | | | | | | | | | |
| KANSAS CITY | 10 | 10 | | | | | | | | | | | | | | 6 | | | 6 | 4 | 8 | 2 | | | 10 | | | | | | | | | | | | | |
| KANSAS CITY | 74 | 70 | | | | | | | | | | | | | | 12 | 13 | | 51 | 27 | 73 | 4 | 1 | | 58 | 20 | | | | | | | | | | | | |
| KANSAS CITY | 41 | 38 | | | | | | | | | | | | | | 14 | | | 25 | 10 | 39 | 2 | | | 40 | 1 | | | | | | | | | | | | |
| KANSAS CITY | 11 | 0 | | | | | | | | | | | | | | 6 | | | 9 | 2 | 9 | 2 | | | 10 | 1 | | | | | | | | | | | | |
| KANSAS CITY | 64 | 60 | | | | | | | | | | | | | | 9 | | | 17 | 27 | 51 | 12 | 1 | | 59 | 3 | 1 | 1 | | | | | | | | | | |
| KANSAS CITY | 1267 | 1190 | | | | | | | | | | | | | | 330 | 76 | 2 | 701 | 567 | 1068 | 174 | 22 | 3 | 1148 | 94 | 11 | 14 | | | | | | | | | | |
| KANSAS CITY | 251 | 51 | | | | | | | | | | | | | | 30 | | | 224 | 21 | 253 | 1 | | | 224 | 30 | | | | | | | | | | | | |
| KANSAS CITY | 4 | 3 | | | | | | | | | | | | | | 1 | | | 3 | 1 | 4 | | | | 2 | 2 | | | | | | | | | | | | |
| KANSAS CITY | 349 | 319 | | | | | | | | | | | | | | 60 | 24 | 1 | 215 | 138 | 324 | 18 | 11 | | 330 | 19 | 1 | 3 | | | | | | | | | | |
| KANSAS CITY | 16 | 14 | | | | | | | | | | | | | | 10 | | | 11 | 4 | 15 | 1 | | | 15 | 1 | | | | | | | | | | | | |
| KANSAS CITY | 129 | 111 | | | | | | | | | | | | | | 33 | 17 | | 78 | 50 | 105 | 22 | 1 | | 100 | 28 | | | | | | | | | | | | |

* Items do not add to total column 2, but are included in sections 3, 5, 6, and 7. Columns

Office Memorandum • UNITED STATES GOVERNMENT 2507

DATE: August 25, 1958

TO :
FROM :
SUBJECT: SECURITY INDEX COUNT

During the past week, 12 cards were added to the Security Index and 20 cards were cancelled, a net decrease of 8.

The Security Index count as of today is 12,886.

ACTION:

For your information.

Office Memorandum

UNITED STATES GOVERNMENT

2508

TO :

DATE: August 21, 1958

FROM :

SUBJECT: SECURITY INDEX LISTS

Enclosed herewith is one copy each of the following lists for transmittal to the SAC, Quantico, for storage with other vital records maintained by him:

- 1) Alphabetical list of Security Index (SI) subjects.
- 2) Geographical list of SI subjects.
- 3) Special Section of the SI.
- 4) List of key figures and top functionaries.
- 5) List of SI subjects out of the country.
- 6) List of missing SI subjects.
- 7) List of subjects whose citizenship status is unknown.
- 8) List of aliens.

The SAC should destroy by burning the lists furnished in July, 1958. When this action has been taken, he should so note on this memorandum and return it to the Subversive Control Section.

ACTION:

If you approve, this memorandum and the attached lists will be forwarded to Quantico for the above action.

Enclosures

1 - SAC, Quantico

*Handled at Quantico
8-22-58*

144-352086-250

11 AUG 29 1958

SEP 3 1958

Office Memorandum • UNITED STATES GOVERNMENT

TO :

DATE: August 29, 1958

FROM :

SUBJECT: SECURITY INDEX - Cont.

During the past week, 12 cards were added to the Security Index and 31 cards were cancelled, a net decrease of 19.

The Security Index count as of today is 12,867.

ACTION:

None. For information.

Office Memorandum • UNITED STATES GOVERNMENT

TO :

DATE: September 5, 1958

FROM :

SUBJECT: SECURITY INDEX =j=NL

During the past week, 11 cards were added to the Security Index and 16 cards were cancelled, a net decrease of 5.

The Security Index count as of today is 12,862.

ACTION:

None. For information.

TO :

DATE: September 12, 1958

FROM :

SUBJECT: SECURITY INDEX

The following is a report on the status of the Security Index since the last count was furnished to you on August 8, 1958:

| <u>Week of:</u> | <u>New Cards Added</u> | <u>Cards Cancelled</u> | <u>Net Change</u> |
|-----------------|------------------------|------------------------|-------------------|
| August 11-15 | 18 | 25 | - 7 |
| August 18-22 | 12 | 20 | - 8 |
| August 25-29 | 12 | 31 | -19 |
| September 1-5 | 11 | 16 | - 5 |
| September 8-12 | <u>26</u> | <u>16</u> | <u>+10</u> |
| Total | 79 | 108 | -29 |

During the above-mentioned period, there was a net decrease in the Security Index of 29.

For your information, during the preceding four-week period, 67 cards were added and 96 cards were cancelled, a net decrease of -29.

The Security Index count as of today is 12,872.

ACTION:

This is for your information.



Office Memorandum • UNITED STATES GOVERNMENT

TO :

DATE: September 11, 1958

FROM :

SUBJECT: DELINQUENCY IN SECURITY INVESTIGATIONS OF INDIVIDUALSSYNOPSIS: ✓

Each month we follow the field closely on the status of security work by analyzing the backlog of pending cases and delinquency in espionage, internal security, security matter and foreign intelligence cases in classifications 65, 100 and 105. Status of these cases as of August 31, 1958, is set forth herein.

In August, there was an increase in pending active matters in the entire field in the security classifications from 14,295 to 14,327. Delinquent matters increased from 1,377 to 1,439. The percentage of delinquent matters increased from 9.6% to 10%.

Letters are being sent to the offices indicated by asterisks on pages four and five herein, commenting upon their delinquency and pointing out the necessity of bringing their security cases to a current status.

RECOMMENDATION:

The field will continue to be followed closely regarding security delinquency and you will be advised of the results of the review of the September, 1958, administrative reports.

Memorandum for
Re: DELINQUENCY IN SECURITY INVESTIGATIONS

DETAILS:

As of August, 1958, administrative reports from all offices reflect that the total pending active matters in classifications 65, 100 and 105 increased from 14,295 to 14,327. Delinquent items increased from 1,377 to 1,439. The percentage of delinquent items increased from 9.6% to 10%.

The following statistics reflect the status of pending work, including both pending active and pending inactive matters, and delinquency for all field divisions for the last four months.

TOTAL PENDING MATTERS
CLASSIFICATIONS 65, 100 AND 105
ALL FIELD DIVISIONS

| <u>Classification</u> | <u>5/31/58</u> | <u>6/30/58</u> | <u>7/31/58</u> | <u>8/31/58</u> |
|-----------------------|----------------|----------------|----------------|----------------|
| 65 | 787 | 802 | 808 | 726 |
| 100 | 12,349 | 11,805 | 11,083 | 10,985 |
| 105 | 5,163 | 5,171 | 4,903 | 4,847 |
| Total | 18,299 | 17,778 | 16,794 | 16,558 |

TOTAL DELINQUENT MATTERS
CLASSIFICATIONS 65, 100 AND 105
ALL FIELD DIVISIONS

| <u>Classification</u> | <u>5/31/58</u> | <u>6/30/58</u> | <u>7/31/58</u> | <u>8/31/58</u> |
|-----------------------|----------------|----------------|----------------|----------------|
| 65 | 44 | 42 | 25 | 19 |
| 100 | 1,259 | 1,173 | 955 | 968 |
| 105 | 538 | 562 | 377 | 452 |
| Total | 1,841 | 1,777 | 1,377 | 1,439 |

Memorandum for
Re: DELINQUENCY IN SECURITY INVESTIGATIONS

The following statistics reflect the total of pending active matters, delinquency and percentage of delinquency of all offices since July 31, 1957.

CLASSIFICATIONS 65, 100 AND 105
ALL FIELD DIVISIONS

| <u>Date</u> | <u>Pending Active Matters</u> | <u>Delinquent Matters</u> | <u>Percentage Delinquent</u> |
|-------------|-------------------------------|---------------------------|------------------------------|
| 7/31/57 | 15,407 | 1,734 | 11.3% |
| 8/31/57 | 15,111 | 1,463 | 9.6% |
| 9/30/57 | 15,644 | 1,694 | 10.8% |
| 10/31/57 | 15,669 | 1,334 | 8.5% |
| 11/30/57 | 15,817 | 1,762 | 11.1% |
| 12/31/57 | 15,926 | 2,088 | 13.1% |
| 1/31/58 | 15,447 | 1,453 | 9.5% |
| 2/28/58 | 15,503 | 1,470 | 9.4% |
| 3/31/58 | 16,395 | 1,924 | 11.7% |
| 4/30/58 | 15,735 | 1,503 | 9.6% |
| 5/31/58 | 15,798 | 1,841 | 11.7% |
| 6/30/58 | 15,246 | 1,777 | 11.7% |
| 7/31/58 | 14,295 | 1,377 | 9.6% |
| 8/31/58 | 14,327 | 1,439 | 10.0% |

Status of Security Work in 12 of the Larger Offices

The following statistics reflect the progress of the 12 larger offices we have been closely following since December, 1951. These offices have approximately 81% of the total Security Index cards and a high percentage of the pending work and delinquency in classifications 65, 100 and 105.

Memorandum for
Re: DELINQUENCY IN SECURITY INVESTIGATIONS

STATISTICS FOR 12 OFFICES'
SECURITY INDEX COUNT AND FOR
65, 100 AND 105 MATTERS

| Office | Security Index Cards 8/15/58 | Pending Active Matters | | Percentage Delinquent | |
|---------------|---------------------------------|------------------------|---------|-----------------------|---------|
| | | 7/31/58 | 8/31/58 | 7/31/58 | 8/31/58 |
| New York | 3262 | 3677 | 3622 | 10.3% | 10.5% |
| * Los Angeles | 2449 | 1487 | 1383 | 14.9% | 19.5% |
| San Francisco | 1267 | 1097 | 1048 | 9.9% | 12.6% |
| Chicago | 942 | 741 | 765 | 12.1% | 12.3% |
| Detroit | 458 | 543 | 543 | 6.3% | 4.2% |
| Philadelphia | 561 | 382 | 478 | 5.8% | 8.2% |
| Newark | 548 | 667 | 653 | 7.5% | 7.5% |
| Seattle | 353 | 362 | 350 | 8.3% | 9.1% |
| Boston | 290 | 305 | 425 | 10.8% | 7.5% |
| Cleveland | 278 | 270 | 274 | 10.0% | 9.1% |
| Minneapolis | 221 | 200 | 188 | 7.0% | 1.6% |
| New Haven | 180 | 265 | 253 | 15.1% | 8.3% |

Status of Security Work in the Remaining 41 Offices

The remaining 41 offices are listed according to the percentage of delinquency on August 31, 1958, in total matters in classifications 65, 100 and 105. These statistics reflect the progress during August, 1958.

* Letter being sent re delinquent status.

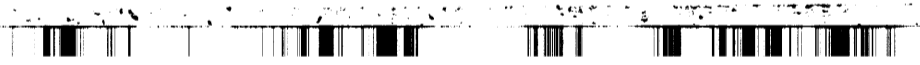

Memorandum for
 Re: DELINQUENCY IN SECURITY INVESTIGATIONS

| Office | Active Matters | | Percentage Delinquent | |
|------------------|----------------|---------|-----------------------|---------|
| | 7/31/58 | 8/31/58 | 7/31/58 | 8/31/58 |
| * Atlanta | 100 | 98 | 6.0% | 22.4% |
| * Jacksonville | 56 | 52 | 7.1% | 17.3% |
| Phoenix | 48 | 55 | 10.4% | 14.5% |
| Springfield | 55 | 55 | 3.6% | 14.5% |
| Cincinnati | 98 | 113 | 8.0% | 13.3% |
| Milwaukee | 127 | 109 | 17.3% | 12.8% |
| Baltimore | 421 | 354 | 10.4% | 11.6% |
| St. Louis | 131 | 125 | 9.9% | 11.2% |
| Buffalo | 414 | 358 | 14.3% | 10.6% |
| New Orleans | 75 | 69 | 8.0% | 10.1% |
| Charlotte | 101 | 105 | 5.0% | 9.5% |
| Houston | 37 | 32 | 5.4% | 9.4% |
| Kansas City | 27 | 33 | 3.7% | 9.1% |
| Portland | 67 | 55 | 9.0% | 9.1% |
| Omaha | 19 | 24 | 0.0% | 8.3% |
| Indianapolis | 147 | 194 | 9.5% | 8.2% |
| Oklahoma City | 12 | 14 | 0.0% | 7.1% |
| Denver | 96 | 75 | 6.3% | 6.7% |
| Richmond | 89 | 89 | 2.2% | 6.7% |
| Miami | 67 | 91 | 3.0% | 6.6% |
| Washington Field | 958 | 1023 | 7.8% | 6.6% |
| Albany | 211 | 187 | 2.8% | 6.4% |
| Pittsburgh | 236 | 234 | 5.6% | 6.4% |
| Anchorage | 22 | 19 | 9.1% | 5.3% |
| Little Rock | 17 | 19 | 0.0% | 5.3% |
| Salt Lake City | 33 | 39 | 6.1% | 5.1% |
| Dallas | 48 | 42 | 16.7% | 4.8% |
| Norfolk | 34 | 28 | 5.9% | 3.6% |
| Mobile | 41 | 39 | 4.9% | 2.6% |
| Birmingham | 25 | 47 | 8.0% | 2.1% |
| Albuquerque | 35 | 30 | 0.0% | 0.0% |
| Butte | 26 | 33 | 0.0% | 0.0% |
| El Paso | 14 | 11 | 0.0% | 0.0% |
| Honolulu | 8 | 46 | 0.0% | 0.0% |
| Knoxville | 17 | 37 | 0.0% | 0.0% |
| Louisville | 25 | 24 | 0.0% | 0.0% |
| Memphis | 23 | 32 | 0.0% | 0.0% |
| San Antonio | 20 | 22 | 0.0% | 0.0% |
| San Diego | 87 | 122 | 0.0% | 0.0% |
| San Juan | 184 | 166 | 0.0% | 0.0% |
| Savannah | 48 | 45 | 2.1% | 0.0% |

* Letters being sent re delinquent status.

Memorandum for
DELINQUENCY IN SECURITY INVESTIGATIONS

The following figures illustrate the progress of the 41 offices as a whole since July 31, 1957, as reflected in the administrative reports.

| Date | Pending Active Matters (65,100,105) | Delinquent Matters (65,100,105) | Percentage Delinquent |
|----------|-------------------------------------|---------------------------------|-----------------------|
| 7/31/57 | 4,103 | 478 | 11.4% |
| 8/31/57 | 4,128 | 356 | 8.6% |
| 9/30/57 | 4,304 | 419 | 9.7% |
| 10/31/57 | 4,265 | 351 | 8.2% |
| 11/30/57 | 4,483 | 479 | 10.7% |
| 12/31/57 | 4,674 | 586 | 12.5% |
| 1/31/58 | 4,383 | 440 | 10.0% |
| 2/28/58 | 4,518 | 491 | 10.9% |
| 3/31/58 | 4,598 | 477 | 10.4% |
| 4/30/58 | 4,500 | 305 | 6.8% |
| 5/31/58 | 4,730 | 434 | 9.2% |
| 6/30/58 | 4,620 | 387 | 8.4% |
| 7/31/58 | 4,299 | 327 | 7.6% |
| 8/31/58 | 4,345 | 337 | 7.8% |

2513

Assistant Attorney General
Internal Security Division

September 22, 1958

Director, FBI

SECURITY INDEX LIST

There is attached hereto a current list of the names of the individuals maintained in the Security Index. Names included in the main portion of the list are arranged alphabetically. Those individuals coming within four designated groups are listed on separate pages. Following each name is information reflecting the race, sex, birth date, Bureau file number, and the Bureau field office covering the residence of the individual.

It is requested that this list be given utmost security.

Enclosure

NOTE: Classified as pertains to SI, part of EDP of Department. Espionage Section of Special Section not included. Four designated groups are:

- U.S. Government Employees
- Foreign Government Employees
- United Nations Employees
- Pro-Tito Yugoslavs

*Personally Delivered
9.23.58
ZPR*

100-358046-75

13 SEP 23 1958

MAIL ROOM

Office Memorandum • UNITED STATES GOVERNMENT ²⁵¹⁴

DATE: September 19, 1958

ASSIGNMENT: *ADD*
SUBJECT: *0* SECURITY INDEX - *gnd*

During the past week, 17 cards were added to the Security Index and 26 cards were cancelled, a net decrease of 9.

The Security Index count as of today is 12,863.

ACTION:

None. For information.

Office Memorandum • UNITED STATES GOVERNMENT

TO: [Redacted]
FROM: [Redacted]

DATE: September 22, 1958

SUBJECT: SECURITY INDEX LISTS

Enclosed herewith is one copy each of the following lists for transmittal to the SAC, Quantico, for storage with other vital records maintained by him:

- 1) Alphabetical list of Security Index (SI) subjects.
- 2) Geographical list of SI subjects.
- 3) Special Section of the SI.
- 4) List of key figures and top functionaries.
- 5) List of SI subjects out of the country.
- 6) List of missing SI subjects.
- 7) List of subjects whose citizenship status is unknown.
- 8) List of aliens.

The SAC should destroy by burning the lists furnished in August, 1958. When this action has been taken, he should so note on this memorandum and return it to the Subversive Control Section.

ACTION:

If you approve, this memorandum and the attached lists will be forwarded to Quantico for the above action.

Enclosures

- 100-358086
- 1 - SAC, Quantico

*Handled at Quantico
9-23-58 - JCB*

100-358086-2515

11 SEP 25 1958

SUBV. CONTROL

50 SEP 29 1958

2516

197-59

Date
September 11, 1958

To: Director, FBI
From: (Suggester's name)
Division of Assignment
Newark

SUGGESTION
I. Security Index cards would be maintained in a ~~Kardex Vertical File (Visible Index)~~. (Sample attached.)
II. Colored tabs, now used in the alphabetical section to designate Detcom, would be eliminated. The suggested system of maintaining the SI cards would permit the word Detcom to be seen at a glance without handling any of the cards.
III. The Bureau could furnish only two copies of the Security Index card to the field containing all the information that is currently carried on the cards.

(Continued-See Attachment)

Current practice or rule (include manual citation as well as facts)
I. Security Index cards are maintained in file drawers. The geographical card is stapled to the description card. It is

(Continued-See Attachment)

Advantages of suggestion and annual savings (include basis for estimate)
I. (1) It would never be necessary to remove a Security Index card from the Kardex File except when new cards are received with a change. At present the cards must be removed:
(a) When the residence and/or employment is changed, and a temporary notation of the change is made on the card.

(Continued-See Attachment)

Disadvantages of suggestion
New Security Index cards and Kardex Visible holders or cabinets would have to be furnished to each office. The cost of furnishing this material to any office would vary according to the number of Security Index subjects in the office. This expense would be greatly off-set

(Continued-See Attachment)

(The use by the United States of my suggestion shall not form the basis of a further claim of any nature by me, my heirs, or assigns upon the United States)
 Mrs. Miss
Signature and Title of Suggester Clerk

Recommendations and comments of Division Head
The arguments for the suggestion appear sound. I would suggest that one or two offices be permitted to experiment with the plan.
Signature and Title

(Do not write in this space - for Bureau use only)
ENCLOSURE

Security Index - General

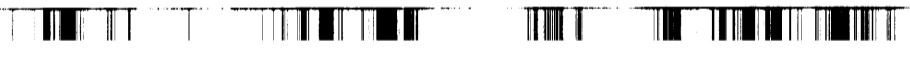

ATTACHMENT

SUGGESTION (Continued)

The alphabetical card, since it is to be used only as a control card (M of I - Vol. 3, 87D 6b II), would be made up by the field office at the time the subject is placed on the Security Index. This card would contain only the subject's name, location of geographical card, field office file number, and the word Detcom if so tabbed. (Sample attached.)

- IV. Card on which Security Index cards are printed at the Bureau should be blank, white, 5 x 8 cards.

CURRENT PRACTICE (Continued)

necessary to remove these staples and replace them each time any information on the geographical card changes.

In order to review any card on the Security Index, it is necessary to remove it from the file drawer.

When an FD-122 is sent making any change on the card, the card is removed from the box in order to type the FD-122 and make temporary notations as to the change.

- II. A colored tab is affixed to each Security Index card designated for Detcom in the alphabetical section to readily identify such subjects. (M of I - Vol. 3, 87D (11) (d) III (B).)
- III. Any time there is any change in information on a Security Index card, a complete set of three cards is furnished to the field office by the Bureau. Field office file numbers must be placed on the cards and the old cards destroyed in both the alphabetical and the geographical sections.
- IV. Security Index cards are now printed on white, 5 x 8 cards, which are blank on one side only. The other side is printed so that a description of the subject can be filled in. This printing is wasted since the M of I - Vol. 3, 87D 4 (k) states that the description and photo should be placed on separate cards from the Security Index cards and then stapled to the Security Index cards.



ATTACHMENT

ADVANTAGES OF SUGGESTION (Continued)

- (b) For review of either photos or names where only fragmentary information, such as initials, sex, race, age, or description is available in Unknown Subject security cases. In many instances a review of the Security Index has aided in identifying subjects. The suggested system would provide a quick method of such a review, often without having to handle each individual card.
- (2) No staples are necessary to secure the descriptive card to the geographical card since the make-up of the Kardex enables them to be secured without staples. At the present the stapling and removing of the staples each time the card is changed not only takes time for a clerical employee who would handle the work in a headquarters city but also valuable agent time for the agent who must handle the emergency set of cards in a resident agency. The staples also tend to cause the cards to catch on to each other and also to damage the top edge of the adjacent card when they are being placed in the box.
- (3) Photographs could be placed on the descriptive cards, which are secured on the reverse side of the Kardex holder, without interfering with the geographical cards because the cards would not be stapled together as they are at the present.
- (4) Descriptions on Security Index cards would be more accessible without having to remove a card from the container.
- (5) Names and field office file numbers of all Security Index subjects would be available without having to handle any of the cards.
- (6) In instances when it would be desired to have a count of Security Index subjects in any field office or in any of the geographical breakdowns of the office, it would be done with greater efficiency.

ATTACHMENT

ADVANTAGES OF SUGGESTION (Continued)

- II. The colored tabs used under the present system can easily be jarred loose from the cards when they are in use or even when being moved into a security locker at the end of a work day. Since the word Detcom itself would be visible on the alphabetical card, there would be no need for the tab and greater accuracy could be achieved.
- III. (1) The number of 5 x 8 cards used in the maintenance of the Security Index would be sharply decreased since the Bureau would only have to furnish two cards instead of three when there were any changes in the information on the cards.
 (2) The card made up by the field office employee at the time the subject is put on the Security Index would remain in the alphabetical section until the subject was either removed from the Security Index or transferred to another division. There would be no necessity of removing the alphabetical card each time the residence and/or employment is changed.
- IV. The over-all cost of maintaining the Security Index would be lowered because the blank cards would be cheaper than those with a printed description form which are now being used.

DISADVANTAGES OF SUGGESTION (Continued)

in that the containers now holding the Security Index cards would be used to house the growing Communist Index, which in many instances would soon necessitate the purchase of new containers.

2516
CK DOE
HN DOLE

100-104401 WM

8/10/08 ROCHESTER, NEW YORK
100-25172*

WATLEY, SUPPLY COMPANY, 400 HAMBURG STREET
NEWARK, NEW JERSEY

STAND STREET, NEWARK, NEW JERSEY

DETCOM

SAMPLE
PRESENT ALPHABETICAL
SECURITY INDEX CARD

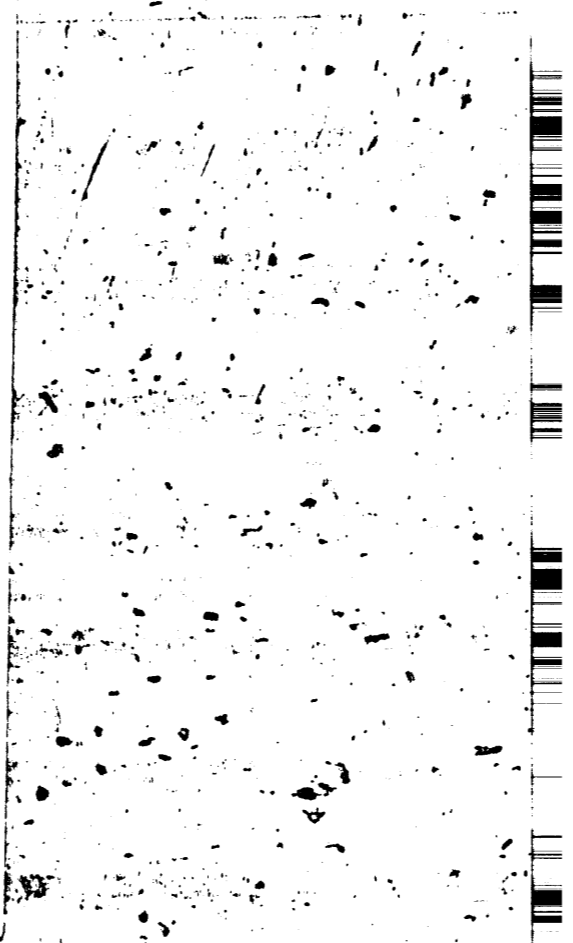

2516
(ENCL)

ARTLEY SUPPLY COMPANY, 400 HAMBURG STREET
NEWARK, NEW JERSEY

2 STAND STREET, NEWARK, NEW JERSEY

SAMPLE
REVISED GEOGRAPHICAL SECURITY INDEX CARDS

| | | | | |
|-----------------|----|---------------------|--------|------------|
| ACK DOE | | | | |
| JOHN DOLE | NB | ROCHESTER, NEW YORK | COM | 100-104401 |
| DE, JOHN JOSEPH | WM | 8/10/08 | DETCOM | 100-25172 |

Name: **DOE, JOHN JOSEPH**
Sex: **Male**
Race: **White**
Birth date: **8/10/08**
Height: **5'8"**
Weight: **175**
Build: **Medium**
Hair: **Brown**
Eyes: **Brown**
Complexion: **Light**
Scars & Marks: **None**

PHOTO

Peculiarities:
Mar Status: **Married**
Relatives

Nationality: **American**
Birth place: **Rochester, N.Y.**
FPC:

FBI or PD No.: **None**
SSN: **700-32-8541**

SAMPLE
DESCRIPTIVE CARD

25/6
(ENCL.)

SAMPLE
REVISED ALPHABETICAL SECURITY INDEX CARD
NOTE: This card would be made up by the
field office at the time subject
is placed on the Security Index.

DOE, JOHN JOSEPH

DETCOM

ESSEX COUNTY 100-25172

Name: JOHN JOSEPH DOE
Sex: MALE
Race: WHITE
Birth date: 8/10/08
Height: 5'8"
Weight: 175
Build: MEDIUM
Hair: BROWN
Eyes: BROWN
Complexion: LIGHT
Scars & Marks: NONE
Peculiarities:
Marital status: MARRIED
Relatives:
Nationality: AMERICAN
Birth place: ROCHESTER, N.Y.
FPC:
FBI or PD No.: NONE
SSN: 700-32-8541

PHOTO

05/6
ACK DOE
JOHN DOLE

100-25172*

DETCOM

ARTLEY SUPPLY COMPANY, 400 HAMBURG STREET
NEWARK, NEW JERSEY

2 STAND STREET, NEWARK, NEW JERSEY

SAMPLE
PRESENT GEOGRAPHICAL SECURITY INDEX CARD

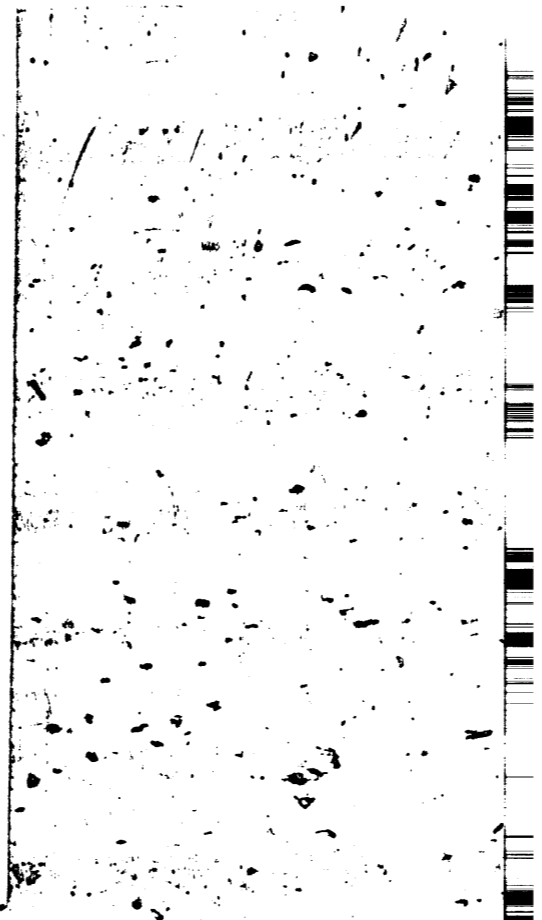

Name: JOHN JOSEPH DOE

Sex: MALE

Race: WHITE

Birth date: 8/10/08

Height: 5'8"

Weight: 175

Build: MEDIUM

Hair: BROWN

Eyes: BROWN

Complexion: LIGHT

Scars & Marks:

None

Marital Status: MARRIED

Relatives:

Nationality: AMERICAN

Birth place: ROCHESTER, NY

IC:

Motor PD No.: NONE

Phone: 700-32-8541

PHOTO

851
(5)

100-25172

DETCOM

ACK DOE
JOHN DOLE

ARTLEY SUPPLY COMPANY, 400 HAMBURG STREET
NEWARK, NEW JERSEY

2 STAND STREET, NEWARK, NEW JERSEY

SAMPLE
PRESENT GEOGRAPHICAL SECURITY INDEX CARD

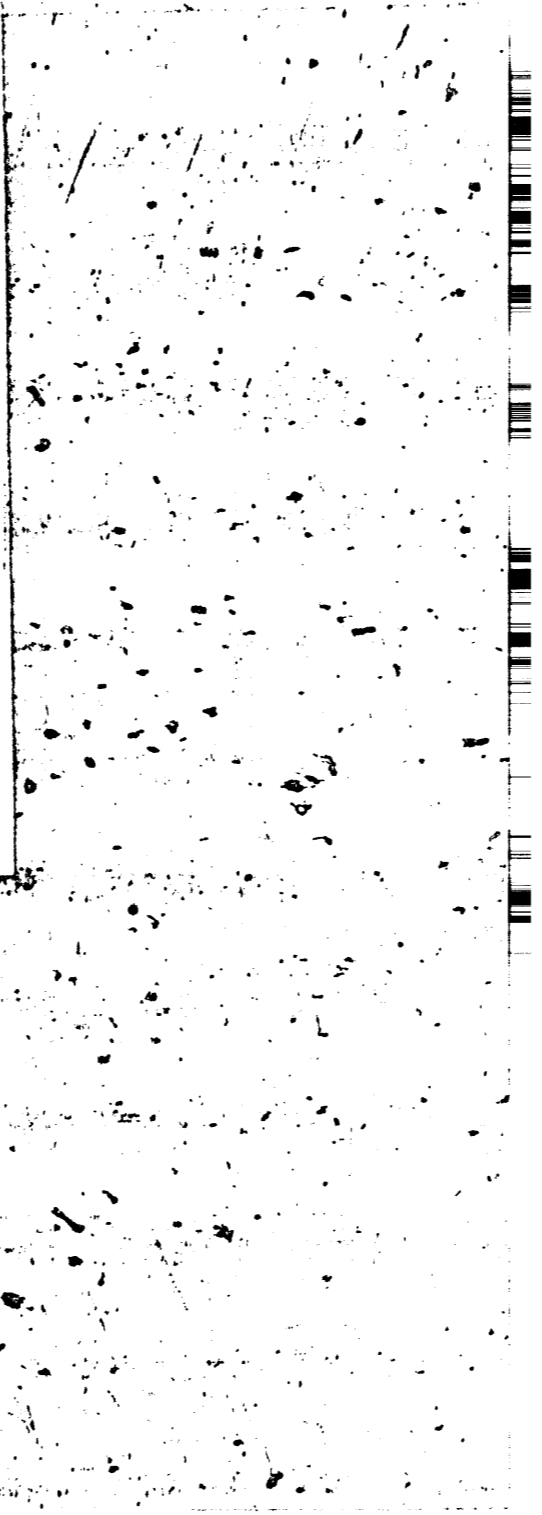

25/6
(Exp.)

100-104401 WM 8/10/08 ROXBURSTER, NEW YORK

JACK DOE
JOHN DOLE

DETCOM

HARTLEY SUPPLY COMPANY, 400 HAMBURG STREET
NEWARK, NEW JERSEY

72 STAND STREET, NEWARK, NEW JERSEY

SAMPLE
PRESENT ALPHABETICAL
SECURITY INDEX CARD

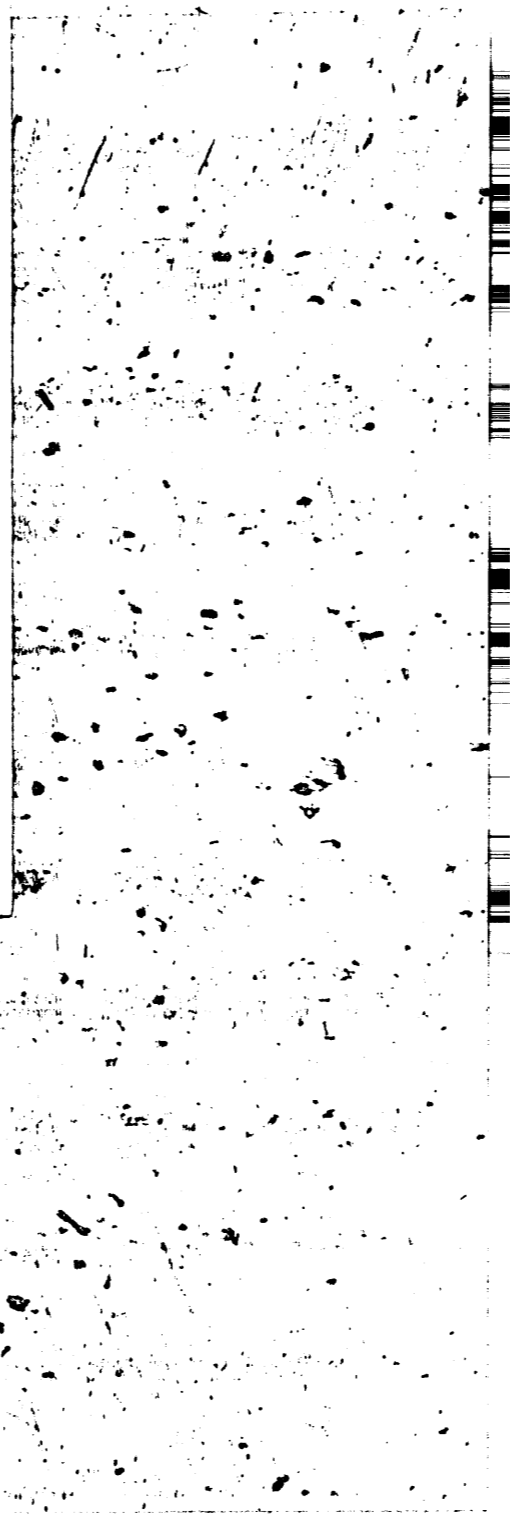

2516
ENG

SAMPLE
REVISED ALPHABETICAL SECURITY INDEX CARD
NOTE: This card would be made up by the
field office at the time subject
is placed on the Security Index.

JOE, JOHN JOSEPH

DETCOM

ESSEX COUNTY 100-25172

Name: DOE, JOHN JOSEPH
Sex: Male
Race: White
Birth date: 8/10/08
Height: 5'8"
Weight: 175
Build: Medium
Hair: Brown
Eyes: Brown
Complexion: Light
Scars & Marks: None

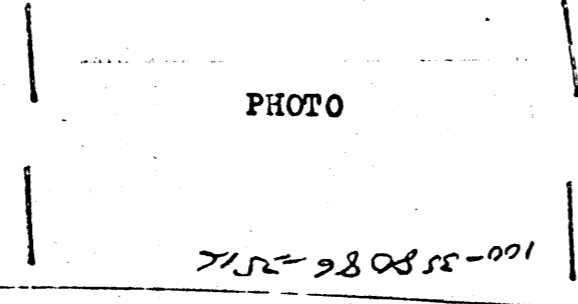

SAMPLE
DESCRIPTIVE CARD

Pe arities:
Marital Status: Married
Relatives

Nationality: American
Birth place: Rochester, N.Y.
FPC:

FBI or PD No.: None
SN: 700-32-8541

28/6
5/21

9/5/6
(Encl.)

HARTLEY SUPPLY COMPANY, 400 HAMBURG STREET
NEWARK, NEW JERSEY

2 STAND STREET, NEWARK, NEW JERSEY

SAMPLE
REVISED GEOGRAPHICAL SECURITY INDEX CARD

JACK DOE
JOHN DOLE
E, JOHN JOSEPH

NB
WM

ROCHESTER, NEW YORK COM 100-104401
8/10/08 DETCOM 100-25172

Office Memorandum • UNITED STATES GOVERNMENT

TO :

DATE: 9/22/58

FROM :

SUBJECT: SECURITY INDEX CARD STATISTICS

There are 12,864 persons represented in the Security Index (as of September 15, 1958). Of the total 11,201 or 87.1 percent are communists.

A detailed table, enclosed in duplicate, shows as of September 15, 1958, the distribution of the subjects by field offices, nationalistic tendencies; dangerousness, sex, race, citizenship, and "special lists." A key to abbreviations is enclosed.

Enclosures

KEY TO ABBREVIATIONS USED IN SECURITY INDEX

- AL Alien
- DC Detcom
- KF Key Figure
- NA Naturalized

- NB Native Born
- TF Top Functionary
- UN Unknown
- AEP Atomic Energy Program Employees

- BUL Bulgarian
- COM Communist Party, USA
- ESP Espionage Subjects
- FGE Foreign Government Employees

- GOV United States Government Employees
- HUN Hungarian
- ISL Independent Socialist League
- JFG Johnson Forest Group

- NOI Nation of Islam
- MIS Miscellaneous
- NPR Nationalistic Party of Puerto Rico
- PPA Proletarian Party of America

- RUS Russian
- ASC American Socialist Clubs
- SWP Socialist Workers' Party
- UNE United Nations Employees

- UPR Union of the People for the Establishment
of the Republic of Puerto Rico
- YUG Yugoslavain

COPIES DESTROYED
891 FEB 4 1963

~~50 SEP 29 1950~~

ENCLOSURE

-2517

SECURITY INDEX CARDS IDENTIFIED - BY FIELD OFFICE
 1950 OF STATISTICAL SECTION (GROUPS A) UP TO SEPTEMBER 30, 1950

| (1) State | (2) TOTAL | (3) NATIONALISTIC TENDENCY OR ORGANIZATION AFFILIATION | | | | | | | | | | | | | (4) Total | (5) Sex | | (6) CITIZENSHIP STATUS | | | | (7) Race | | | | (8) Age | | | | | | | | | | | | | | | | | | | | | | | | | | | | | | | | | | | | | | | | | | | | | | | | | | | | | | | | | | | | | | | | | | | | | | | | | | | | | | | | | | | | | | | | | | | | | | | | | | | | | | | | | | | | | | | | | | | | | | | | | | | | | | | | | | | | | | | | | | | | | | | | | | | | | | | | | | | | | | | | | | | | | | | | | | | | | | | | | | | | | | | | | | | | | | | | | | | | | | | | | | | | | | | | | | | | | | | | | | | | | | | | | | | | | | | | | | | | | | | | | | | | | | | | | | | | | | | | | | | | | | | | | | | | | | | | | | | | | | | | | | | | | | | | | | | | | | | | | | | | | | | | | | | | | | | | | | | | | | | | | | | | | | | | | | | | | | | | | | | | | | | | | | | | | | | | | | | | | | | | | | | | | | | | | | | | | | | | | | | | | | | | | | | | | | | | | | | | | | | | | | | | | | | | | | | | | | | | | | | | | | | | | | | | | | | | | | | | | | | | | | | | | | | | | | | | | | | | | | | | | | | | | | | | | | | | | | | | | | | | | | | | | | | | | | | | | | | | | | | | | | | | | | | | | | | | | | | | | | | | | | | | | | | | | | | | | | | | | | | | | | | | | | | | | | | | | | | | | | | | | | | | | | | | | | | | | | | | | | | | | | | | | | | | | | | | | | | | | | | | | | | | | | | | | | | | | | | | | | | | | | | | | | | | | | | | | | | | | | | | | | | | | | | | | | | | | | | | | | | | | | | | | | | | | | | | | | | | | | | | | | | | | | | | | | | | | | | | | | | | | | | | | | | | | | | | | | | | | | | | | | | | | | | | | | | | | | | | | | | | | | | | | | | | | | | | | | | | | | | | | | | | | | | | | | | | | | | | | | | | | | | | | | | | | | | | | | | | | | | | | | | | | | | | | | | | | | | | | | | | | | | | | | | | | | | | | | | | | | | | | | | | | | | | | | | | | | | | | | | | | | | | | | | | | | | | | | | | | | | | | | | | | | | | | | | | | | | | | | | | | | | | | | | | | | | | | | | | | | | | | | | | | | | | | | | | | | | | | | | | | | | | | | | | | | | | | | | | | | | | | | | | | | | | | | | | | | | | | | | | | | | | | | | | | | | | | | | | | | | | | | | | | | | | | | | | | | | | | | | | | | | | | | | | | | | | | | | | | | | | | | | | | | | | | | | | | | | | | | | | | | | | | | | | | | | | | | | | | | | | | | | | | | | | | | | | | | | | | | | | | | | | | | | | | | | | | | | | | | | | | | | | | | | | | | | | | | | | | | | | | | | | | | | | | | | | | | | | | | | | | | | | | | | | | | | | | | | | | | | | | | | | | | | | | | | | | | | | | | | | | | | | | | | | | | | | | | | | | | | | | | | | | | | | | | | | | | | | | | | | | | | | | | | | | | | | | | | | | | | | | | | | | | | | | | | | | | | | | | | | | | | | | | | | | | | | | | | | | | | | | | | | | | | | | | | | | | | | | | | | | | | | | | | | | | | | | | | | | | | | | | | | | | | | | | | | | | | | | | | | | | | | | | | | | | | | | | | | | | | | | | | | | | | | | | | | | | | | | | | | | | | | | | | | | | | | | | | | | | | | | | | | | |
|--------------|--------------|---|-----|-----|-----|-----|-----|-----|-----|-----|-----|-----|-----|-----|--------------|------------|----|---------------------------|----|----|----|-------------|----|----|----|------------|----|----|----|----|----|----|----|----|----|----|----|----|----|----|----|----|----|----|----|----|----|----|----|----|----|----|----|----|----|----|----|----|----|----|----|----|----|----|----|----|----|----|----|----|----|----|----|----|----|----|----|----|----|----|----|----|----|----|----|----|----|----|----|----|----|----|----|----|----|----|----|----|----|----|----|-----|-----|-----|-----|-----|-----|-----|-----|-----|-----|-----|-----|-----|-----|-----|-----|-----|-----|-----|-----|-----|-----|-----|-----|-----|-----|-----|-----|-----|-----|-----|-----|-----|-----|-----|-----|-----|-----|-----|-----|-----|-----|-----|-----|-----|-----|-----|-----|-----|-----|-----|-----|-----|-----|-----|-----|-----|-----|-----|-----|-----|-----|-----|-----|-----|-----|-----|-----|-----|-----|-----|-----|-----|-----|-----|-----|-----|-----|-----|-----|-----|-----|-----|-----|-----|-----|-----|-----|-----|-----|-----|-----|-----|-----|-----|-----|-----|-----|-----|-----|-----|-----|-----|-----|-----|-----|-----|-----|-----|-----|-----|-----|-----|-----|-----|-----|-----|-----|-----|-----|-----|-----|-----|-----|-----|-----|-----|-----|-----|-----|-----|-----|-----|-----|-----|-----|-----|-----|-----|-----|-----|-----|-----|-----|-----|-----|-----|-----|-----|-----|-----|-----|-----|-----|-----|-----|-----|-----|-----|-----|-----|-----|-----|-----|-----|-----|-----|-----|-----|-----|-----|-----|-----|-----|-----|-----|-----|-----|-----|-----|-----|-----|-----|-----|-----|-----|-----|-----|-----|-----|-----|-----|-----|-----|-----|-----|-----|-----|-----|-----|-----|-----|-----|-----|-----|-----|-----|-----|-----|-----|-----|-----|-----|-----|-----|-----|-----|-----|-----|-----|-----|-----|-----|-----|-----|-----|-----|-----|-----|-----|-----|-----|-----|-----|-----|-----|-----|-----|-----|-----|-----|-----|-----|-----|-----|-----|-----|-----|-----|-----|-----|-----|-----|-----|-----|-----|-----|-----|-----|-----|-----|-----|-----|-----|-----|-----|-----|-----|-----|-----|-----|-----|-----|-----|-----|-----|-----|-----|-----|-----|-----|-----|-----|-----|-----|-----|-----|-----|-----|-----|-----|-----|-----|-----|-----|-----|-----|-----|-----|-----|-----|-----|-----|-----|-----|-----|-----|-----|-----|-----|-----|-----|-----|-----|-----|-----|-----|-----|-----|-----|-----|-----|-----|-----|-----|-----|-----|-----|-----|-----|-----|-----|-----|-----|-----|-----|-----|-----|-----|-----|-----|-----|-----|-----|-----|-----|-----|-----|-----|-----|-----|-----|-----|-----|-----|-----|-----|-----|-----|-----|-----|-----|-----|-----|-----|-----|-----|-----|-----|-----|-----|-----|-----|-----|-----|-----|-----|-----|-----|-----|-----|-----|-----|-----|-----|-----|-----|-----|-----|-----|-----|-----|-----|-----|-----|-----|-----|-----|-----|-----|-----|-----|-----|-----|-----|-----|-----|-----|-----|-----|-----|-----|-----|-----|-----|-----|-----|-----|-----|-----|-----|-----|-----|-----|-----|-----|-----|-----|-----|-----|-----|-----|-----|-----|-----|-----|-----|-----|-----|-----|-----|-----|-----|-----|-----|-----|-----|-----|-----|-----|-----|-----|-----|-----|-----|-----|-----|-----|-----|-----|-----|-----|-----|-----|-----|-----|-----|-----|-----|-----|-----|-----|-----|-----|-----|-----|-----|-----|-----|-----|-----|-----|-----|-----|-----|-----|-----|-----|-----|-----|-----|-----|-----|-----|-----|-----|-----|-----|-----|-----|-----|-----|-----|-----|-----|-----|-----|-----|-----|-----|-----|-----|-----|-----|-----|-----|-----|-----|-----|-----|-----|-----|-----|-----|-----|-----|-----|-----|-----|-----|-----|-----|-----|-----|-----|-----|-----|-----|-----|-----|-----|-----|-----|-----|-----|-----|-----|-----|-----|-----|-----|-----|-----|-----|-----|-----|-----|-----|-----|-----|-----|-----|-----|-----|-----|-----|-----|-----|-----|-----|-----|-----|-----|-----|-----|-----|-----|-----|-----|-----|-----|-----|-----|-----|-----|-----|-----|-----|-----|-----|-----|-----|-----|-----|-----|-----|-----|-----|-----|-----|-----|-----|-----|-----|-----|-----|-----|-----|-----|-----|-----|-----|-----|-----|-----|-----|-----|-----|-----|-----|-----|-----|-----|-----|-----|-----|-----|-----|-----|-----|-----|-----|-----|-----|-----|-----|-----|-----|-----|-----|-----|-----|-----|-----|-----|-----|-----|-----|-----|-----|-----|-----|-----|-----|-----|-----|-----|-----|-----|-----|-----|-----|-----|-----|-----|-----|-----|-----|-----|-----|-----|-----|-----|-----|-----|-----|-----|-----|-----|-----|-----|-----|-----|-----|-----|-----|-----|-----|-----|-----|-----|-----|-----|-----|-----|-----|-----|-----|-----|-----|-----|-----|-----|-----|-----|-----|-----|-----|-----|-----|-----|-----|-----|-----|-----|-----|-----|-----|-----|-----|-----|-----|-----|-----|-----|-----|-----|-----|-----|-----|-----|-----|-----|-----|-----|-----|-----|-----|-----|-----|-----|-----|-----|-----|-----|-----|-----|-----|-----|-----|-----|-----|-----|-----|-----|-----|-----|-----|-----|-----|-----|-----|-----|-----|-----|-----|-----|-----|-----|-----|-----|-----|-----|-----|-----|-----|-----|-----|-----|-----|-----|-----|-----|-----|-----|-----|-----|-----|-----|-----|-----|-----|-----|-----|-----|-----|-----|-----|-----|-----|-----|-----|-----|-----|-----|-----|-----|-----|-----|-----|-----|-----|-----|-----|-----|-----|-----|-----|-----|-----|-----|-----|-----|-----|-----|-----|-----|-----|-----|-----|-----|-----|-----|-----|-----|-----|-----|-----|-----|-----|-----|-----|-----|-----|-----|-----|-----|-----|-----|-----|-----|-----|-----|-----|-----|-----|-----|-----|-----|-----|-----|-----|-----|-----|-----|-----|-----|-----|-----|-----|-----|-----|-----|-----|-----|-----|-----|-----|-----|-----|-----|-----|-----|-----|-----|-----|-----|-----|-----|-----|-----|-----|-----|-----|-----|-----|-----|-----|-----|-----|------|------|------|------|------|------|------|------|------|------|------|------|------|------|------|------|------|------|------|------|------|------|------|------|------|------|------|------|------|------|------|------|------|------|------|------|------|------|------|------|------|------|------|------|------|------|------|------|------|------|------|------|------|------|------|------|------|------|------|------|------|------|------|------|------|------|------|------|------|------|------|------|------|------|------|------|------|------|------|------|------|------|------|------|------|------|------|------|------|------|------|------|------|------|------|------|------|------|------|------|------|------|------|------|------|------|------|------|------|------|------|------|------|------|------|------|------|------|------|------|------|------|------|------|------|------|------|------|------|------|------|------|------|------|------|------|------|------|------|------|------|------|------|------|------|------|------|------|------|------|------|------|------|------|------|------|------|------|------|------|------|------|------|------|------|------|------|------|------|------|------|------|------|------|------|------|------|------|------|------|------|------|------|------|------|------|------|------|------|------|------|------|------|------|------|------|------|------|------|------|------|------|------|------|------|------|------|------|------|------|------|------|------|------|------|------|------|------|------|------|------|------|------|------|------|------|------|------|------|------|------|------|------|------|------|------|------|------|------|------|------|------|------|------|------|------|------|------|------|------|------|------|------|------|------|------|------|------|------|------|------|------|------|------|------|------|------|------|------|------|------|------|------|------|------|------|------|------|------|------|------|------|------|------|------|------|------|------|------|------|------|------|------|------|------|------|------|------|------|------|------|------|------|------|------|------|------|------|------|------|------|------|------|------|------|------|------|------|------|------|------|------|------|------|------|------|------|------|------|------|------|------|------|------|------|------|------|------|------|------|------|------|------|------|------|------|------|------|------|------|------|------|------|------|------|------|------|------|------|------|------|------|------|------|------|------|------|------|------|------|------|------|------|------|------|------|------|------|------|------|------|------|------|------|------|------|------|------|------|------|------|------|------|------|------|------|------|------|------|------|------|------|------|------|------|------|------|------|------|------|------|------|------|------|------|------|------|------|------|------|------|------|------|------|------|------|------|------|------|------|------|------|------|------|------|------|------|------|------|------|------|------|------|------|------|------|------|------|------|------|
| | | COM | BUK | HUN | ISL | JPO | KCI | MLB | NPH | PPA | HUB | ABC | shP | UPK | | YUU | M | F | N | NA | NA | NA | NA | NA | NA | NA | NA | NA | | | | | | | | | | | | | | | | | | | | | | | | | | | | | | | | | | | | | | | | | | | | | | | | | | | | | | | | | | | | | | | | | | | | | | | | | | | | | | | | | | | | | | | | | | | | | | | | | | | | | | | | | | | | | | | | | | | | | | | | | | | | | | | | | | | | | | | | | | | | | | | | | | | | | | | | | | | | | | | | | | | | | | | | | | | | | | | | | | | | | | | | | | | | | | | | | | | | | | | | | | | | | | | | | | | | | | | | | | | | | | | | | | | | | | | | | | | | | | | | | | | | | | | | | | | | | | | | | | | | | | | | | | | | | | | | | | | | | | | | | | | | | | | | | | | | | | | | | | | | | | | | | | | | | | | | | | | | | | | | | | | | | | | | | | | | | | | | | | | | | | | | | | | | | | | | | | | | | | | | | | | | | | | | | | | | | | | | | | | | | | | | | | | | | | | | | | | | | | | | | | | | | | | | | | | | | | | | | | | | | | | | | | | | | | | | | | | | | | | | | | | | | | | | | | | | | | | | | | | | | | | | | | | | | | | | | | | | | | | | | | | | | | | | | | | | | | | | | | | | | | | | | | | | | | | | | | | | | | | | | | | | | | | | | | | | | | | | | | | | | | | | | | | | | | | | | | | | | | | | | | | | | | | | | | | | | | | | | | | | | | | | | | | | | | | | | | | | | | | | | | | | | | | | | | | | | | | | | | | | | | | | | | | | | | | | | | | | | | | | | | | | | | | | | | | | | | | | | | | | | | | | | | | | | | | | | | | | | | | | | | | | | | | | | | | | | | | | | | | | | | | | | | | | | | | | | | | | | | | | | | | | | | | | | | | | | | | | | | | | | | | | | | | | | | | | | | | | | | | | | | | | | | | | | | | | | | | | | | | | | | | | | | | | | | | | | | | | | | | | | | | | | | | | | | | | | | | | | | | | | | | | | | | | | | | | | | | | | | | | | | | | | | | | | | | | | | | | | | | | | | | | | | | | | | | | | | | | | | | | | | | | | | | | | | | | | | | | | | | | | | | | | | | | | | | | | | | | | | | | | | | | | | | | | | | | | | | | | | | | | | | | | | | | | | | | | | | | | | | | | | | | | | | | | | | | | | | | | | | | | | | | | | | | | | | | | | | | | | | | | | | | | | | | | | | | | | | | | | | | | | | | | | | | | | | | | | | | | | | | | | | | | | | | | | | | | | | | | | | | | | | | | | | | | | | | | | | | | | | | | | | | | | | | | | | | | | | | | | | | | | | | | | | | | | | | | | | | | | | | | | | | | | | | | | | | | | | | | | | | | | | | | | | | | | | | | | | | | | | | | | | | | | | | | | | | | | | | | | | | | | | | | | | | | | | | | | | | | | | | | | | | | | | | | | | | | | | | | | | | | | | | | | | | | | | | | | | | | | | | | | | | | | | | | | | | | | | | | | | | | | | | | | | | | | | | | | | | | | | | | | | | | | | | | | | | | | | | | | | | | | | | | | | | | | | | | | | | | | | | | | | | | | | | | | | | | | | | | | | | | | | | | | | | | | | | | | | | | | | | | | | | | | | | | | | | | | | | | | | | | | | | | | | | | | | | | | | | | | | | | | | | | | | | | | | | | | | | | | | | | | | |
| | | 1 | 2 | 3 | 4 | 5 | 6 | 7 | 8 | 9 | 10 | 11 | 12 | 13 | | 14 | 15 | 16 | 17 | 18 | 19 | 20 | 21 | 22 | 23 | 24 | 25 | 26 | 27 | 28 | 29 | 30 | 31 | 32 | 33 | 34 | 35 | 36 | 37 | 38 | 39 | 40 | 41 | 42 | 43 | 44 | 45 | 46 | 47 | 48 | 49 | 50 | 51 | 52 | 53 | 54 | 55 | 56 | 57 | 58 | 59 | 60 | 61 | 62 | 63 | 64 | 65 | 66 | 67 | 68 | 69 | 70 | 71 | 72 | 73 | 74 | 75 | 76 | 77 | 78 | 79 | 80 | 81 | 82 | 83 | 84 | 85 | 86 | 87 | 88 | 89 | 90 | 91 | 92 | 93 | 94 | 95 | 96 | 97 | 98 | 99 | 100 | 101 | 102 | 103 | 104 | 105 | 106 | 107 | 108 | 109 | 110 | 111 | 112 | 113 | 114 | 115 | 116 | 117 | 118 | 119 | 120 | 121 | 122 | 123 | 124 | 125 | 126 | 127 | 128 | 129 | 130 | 131 | 132 | 133 | 134 | 135 | 136 | 137 | 138 | 139 | 140 | 141 | 142 | 143 | 144 | 145 | 146 | 147 | 148 | 149 | 150 | 151 | 152 | 153 | 154 | 155 | 156 | 157 | 158 | 159 | 160 | 161 | 162 | 163 | 164 | 165 | 166 | 167 | 168 | 169 | 170 | 171 | 172 | 173 | 174 | 175 | 176 | 177 | 178 | 179 | 180 | 181 | 182 | 183 | 184 | 185 | 186 | 187 | 188 | 189 | 190 | 191 | 192 | 193 | 194 | 195 | 196 | 197 | 198 | 199 | 200 | 201 | 202 | 203 | 204 | 205 | 206 | 207 | 208 | 209 | 210 | 211 | 212 | 213 | 214 | 215 | 216 | 217 | 218 | 219 | 220 | 221 | 222 | 223 | 224 | 225 | 226 | 227 | 228 | 229 | 230 | 231 | 232 | 233 | 234 | 235 | 236 | 237 | 238 | 239 | 240 | 241 | 242 | 243 | 244 | 245 | 246 | 247 | 248 | 249 | 250 | 251 | 252 | 253 | 254 | 255 | 256 | 257 | 258 | 259 | 260 | 261 | 262 | 263 | 264 | 265 | 266 | 267 | 268 | 269 | 270 | 271 | 272 | 273 | 274 | 275 | 276 | 277 | 278 | 279 | 280 | 281 | 282 | 283 | 284 | 285 | 286 | 287 | 288 | 289 | 290 | 291 | 292 | 293 | 294 | 295 | 296 | 297 | 298 | 299 | 300 | 301 | 302 | 303 | 304 | 305 | 306 | 307 | 308 | 309 | 310 | 311 | 312 | 313 | 314 | 315 | 316 | 317 | 318 | 319 | 320 | 321 | 322 | 323 | 324 | 325 | 326 | 327 | 328 | 329 | 330 | 331 | 332 | 333 | 334 | 335 | 336 | 337 | 338 | 339 | 340 | 341 | 342 | 343 | 344 | 345 | 346 | 347 | 348 | 349 | 350 | 351 | 352 | 353 | 354 | 355 | 356 | 357 | 358 | 359 | 360 | 361 | 362 | 363 | 364 | 365 | 366 | 367 | 368 | 369 | 370 | 371 | 372 | 373 | 374 | 375 | 376 | 377 | 378 | 379 | 380 | 381 | 382 | 383 | 384 | 385 | 386 | 387 | 388 | 389 | 390 | 391 | 392 | 393 | 394 | 395 | 396 | 397 | 398 | 399 | 400 | 401 | 402 | 403 | 404 | 405 | 406 | 407 | 408 | 409 | 410 | 411 | 412 | 413 | 414 | 415 | 416 | 417 | 418 | 419 | 420 | 421 | 422 | 423 | 424 | 425 | 426 | 427 | 428 | 429 | 430 | 431 | 432 | 433 | 434 | 435 | 436 | 437 | 438 | 439 | 440 | 441 | 442 | 443 | 444 | 445 | 446 | 447 | 448 | 449 | 450 | 451 | 452 | 453 | 454 | 455 | 456 | 457 | 458 | 459 | 460 | 461 | 462 | 463 | 464 | 465 | 466 | 467 | 468 | 469 | 470 | 471 | 472 | 473 | 474 | 475 | 476 | 477 | 478 | 479 | 480 | 481 | 482 | 483 | 484 | 485 | 486 | 487 | 488 | 489 | 490 | 491 | 492 | 493 | 494 | 495 | 496 | 497 | 498 | 499 | 500 | 501 | 502 | 503 | 504 | 505 | 506 | 507 | 508 | 509 | 510 | 511 | 512 | 513 | 514 | 515 | 516 | 517 | 518 | 519 | 520 | 521 | 522 | 523 | 524 | 525 | 526 | 527 | 528 | 529 | 530 | 531 | 532 | 533 | 534 | 535 | 536 | 537 | 538 | 539 | 540 | 541 | 542 | 543 | 544 | 545 | 546 | 547 | 548 | 549 | 550 | 551 | 552 | 553 | 554 | 555 | 556 | 557 | 558 | 559 | 560 | 561 | 562 | 563 | 564 | 565 | 566 | 567 | 568 | 569 | 570 | 571 | 572 | 573 | 574 | 575 | 576 | 577 | 578 | 579 | 580 | 581 | 582 | 583 | 584 | 585 | 586 | 587 | 588 | 589 | 590 | 591 | 592 | 593 | 594 | 595 | 596 | 597 | 598 | 599 | 600 | 601 | 602 | 603 | 604 | 605 | 606 | 607 | 608 | 609 | 610 | 611 | 612 | 613 | 614 | 615 | 616 | 617 | 618 | 619 | 620 | 621 | 622 | 623 | 624 | 625 | 626 | 627 | 628 | 629 | 630 | 631 | 632 | 633 | 634 | 635 | 636 | 637 | 638 | 639 | 640 | 641 | 642 | 643 | 644 | 645 | 646 | 647 | 648 | 649 | 650 | 651 | 652 | 653 | 654 | 655 | 656 | 657 | 658 | 659 | 660 | 661 | 662 | 663 | 664 | 665 | 666 | 667 | 668 | 669 | 670 | 671 | 672 | 673 | 674 | 675 | 676 | 677 | 678 | 679 | 680 | 681 | 682 | 683 | 684 | 685 | 686 | 687 | 688 | 689 | 690 | 691 | 692 | 693 | 694 | 695 | 696 | 697 | 698 | 699 | 700 | 701 | 702 | 703 | 704 | 705 | 706 | 707 | 708 | 709 | 710 | 711 | 712 | 713 | 714 | 715 | 716 | 717 | 718 | 719 | 720 | 721 | 722 | 723 | 724 | 725 | 726 | 727 | 728 | 729 | 730 | 731 | 732 | 733 | 734 | 735 | 736 | 737 | 738 | 739 | 740 | 741 | 742 | 743 | 744 | 745 | 746 | 747 | 748 | 749 | 750 | 751 | 752 | 753 | 754 | 755 | 756 | 757 | 758 | 759 | 760 | 761 | 762 | 763 | 764 | 765 | 766 | 767 | 768 | 769 | 770 | 771 | 772 | 773 | 774 | 775 | 776 | 777 | 778 | 779 | 780 | 781 | 782 | 783 | 784 | 785 | 786 | 787 | 788 | 789 | 790 | 791 | 792 | 793 | 794 | 795 | 796 | 797 | 798 | 799 | 800 | 801 | 802 | 803 | 804 | 805 | 806 | 807 | 808 | 809 | 810 | 811 | 812 | 813 | 814 | 815 | 816 | 817 | 818 | 819 | 820 | 821 | 822 | 823 | 824 | 825 | 826 | 827 | 828 | 829 | 830 | 831 | 832 | 833 | 834 | 835 | 836 | 837 | 838 | 839 | 840 | 841 | 842 | 843 | 844 | 845 | 846 | 847 | 848 | 849 | 850 | 851 | 852 | 853 | 854 | 855 | 856 | 857 | 858 | 859 | 860 | 861 | 862 | 863 | 864 | 865 | 866 | 867 | 868 | 869 | 870 | 871 | 872 | 873 | 874 | 875 | 876 | 877 | 878 | 879 | 880 | 881 | 882 | 883 | 884 | 885 | 886 | 887 | 888 | 889 | 890 | 891 | 892 | 893 | 894 | 895 | 896 | 897 | 898 | 899 | 900 | 901 | 902 | 903 | 904 | 905 | 906 | 907 | 908 | 909 | 910 | 911 | 912 | 913 | 914 | 915 | 916 | 917 | 918 | 919 | 920 | 921 | 922 | 923 | 924 | 925 | 926 | 927 | 928 | 929 | 930 | 931 | 932 | 933 | 934 | 935 | 936 | 937 | 938 | 939 | 940 | 941 | 942 | 943 | 944 | 945 | 946 | 947 | 948 | 949 | 950 | 951 | 952 | 953 | 954 | 955 | 956 | 957 | 958 | 959 | 960 | 961 | 962 | 963 | 964 | 965 | 966 | 967 | 968 | 969 | 970 | 971 | 972 | 973 | 974 | 975 | 976 | 977 | 978 | 979 | 980 | 981 | 982 | 983 | 984 | 985 | 986 | 987 | 988 | 989 | 990 | 991 | 992 | 993 | 994 | 995 | 996 | 997 | 998 | 999 | 1000 | 1001 | 1002 | 1003 | 1004 | 1005 | 1006 | 1007 | 1008 | 1009 | 1010 | 1011 | 1012 | 1013 | 1014 | 1015 | 1016 | 1017 | 1018 | 1019 | 1020 | 1021 | 1022 | 1023 | 1024 | 1025 | 1026 | 1027 | 1028 | 1029 | 1030 | 1031 | 1032 | 1033 | 1034 | 1035 | 1036 | 1037 | 1038 | 1039 | 1040 | 1041 | 1042 | 1043 | 1044 | 1045 | 1046 | 1047 | 1048 | 1049 | 1050 | 1051 | 1052 | 1053 | 1054 | 1055 | 1056 | 1057 | 1058 | 1059 | 1060 | 1061 | 1062 | 1063 | 1064 | 1065 | 1066 | 1067 | 1068 | 1069 | 1070 | 1071 | 1072 | 1073 | 1074 | 1075 | 1076 | 1077 | 1078 | 1079 | 1080 | 1081 | 1082 | 1083 | 1084 | 1085 | 1086 | 1087 | 1088 | 1089 | 1090 | 1091 | 1092 | 1093 | 1094 | 1095 | 1096 | 1097 | 1098 | 1099 | 1100 | 1101 | 1102 | 1103 | 1104 | 1105 | 1106 | 1107 | 1108 | 1109 | 1110 | 1111 | 1112 | 1113 | 1114 | 1115 | 1116 | 1117 | 1118 | 1119 | 1120 | 1121 | 1122 | 1123 | 1124 | 1125 | 1126 | 1127 | 1128 | 1129 | 1130 | 1131 | 1132 | 1133 | 1134 | 1135 | 1136 | 1137 | 1138 | 1139 | 1140 | 1141 | 1142 | 1143 | 1144 | 1145 | 1146 | 1147 | 1148 | 1149 | 1150 | 1151 | 1152 | 1153 | 1154 | 1155 | 1156 | 1157 | 1158 | 1159 | 1160 | 1161 | 1162 | 1163 | 1164 | 1165 | 1166 | 1167 | 1168 | 1169 | 1170 | 1171 | 1172 | 1173 | 1174 | 1175 | 1176 | 1177 | 1178 | 1179 | 1180 | 1181 | 1182 | 1183 | 1184 | 1185 | 1186 | 1187 | 1188 | 1189 | 1190 | 1191 | 1192 | 1193 | 1194 | 1195 | 1196 | 1197 | 1198 | 1199 | 1200 | 1201 | 1202 | 1203 | 1204 | 1205 | 1206 | 1207 | 1208 | 1209 | 1210 | 1211 | 1212 | 1213 | 1214 | 1215 | 1216 | 1217 | 1218 | 1219 | 1220 | 1221 | 1222 | 1223 | 1224 | 1225 | 1226 | 1227 | 1228 | 1229 | 1230 | 1231 | 1232 | 1233 | 1234 | 1235 | 1236 | 1237 | 1238 | 1239 | 1240 | 1241 | 1242 | 1243 | 1244 | 1245 | 1246 | 1247 | 1248 | 1249 | 1250 | 1251 | 1252 | 1253 | 1254 | 1255 | 1256 | 1257 | 1258 | 1259 | 1260 | 1261 | 1262 | 1263 | 1264 | 1265 | 1266 | 1267 | 1268 | 1269 | 1270 | 1271 | 1272 | 1273 | 1274 | 1275 | 1276 | 1277 | 1278 | 1279 | 1280 | 1281 | 1282 | 1283 | 1284 | 1285 | 1286 | 1287 | 1288 | 1289 | 1290 | 1291 | 1292 | 1293 | 1294 | 1295 | 1296 | 1297 | 1298 | 1299 | 1300 | 1301 | 1302 | 1303 | 1304 | 1305 | 1306 | 1307 | 1308 | 1309 | 1310 | 1311 | 1312 | 1313 | 1314 | 1315 | 1316 | 1317 | 1318 | 1319 | 1320 | 1321 | 1322 | 1323 | 1324 | 1325 | 1326 | 1327 | 1328 | 1329 | 1330 | 1331 | 1332 | 1333 | 1334 | 1335 | 1336 | 1337 | 1338 | 1339 | 1340 | 1341 | 1342 | 1343 | 1344 | 1345 | 1346 | 1347 | 1348 | 1349 | 1350 | 1351 | 1352 | 1353 | 1354 | 1355 | 1356 | 1357 | 1358 | 1359 | 1360 | 1361 | 1362 | 1363 | 1364 | 1365 | 1366 | 1367 | 1368 | 1369 | 1370 | 1371 | 1372 | 1373 | 1374 | 1375 | 1376 | 1377 | 1378 | 1379 | 1380 | 1381 | 1382 | 1383 | 1384 | 1385 | 1386 | 1387 | 1388 | 1389 | 1390 | 1391 | 1392 | 1393 | 1394 | 1395 | 1396 | 1397 | 1398 | 1399 | 1400 | 1401 | 1402 | 1403 | 1404 | 1405 | 1406 | 1407 | 1408 | 1409 | 1410 | 1411 | 1412 | 1413 | 1414 | 1415 | 1416 | 1417 | 1418 | 1419 | 1420 | 1421 | 1422 | 1423 | 1424 | 1425 | 1426 | 1427 | 1428 | 1429 | 1430 | 1431 | 1432 | 1433 | 1434 | 1435 | 1436 | 1437 | 1438 | 1439 | 1440 | 1441 | 1442 | 1443 | 1444 | 1445 | 1446 | 1447 | 1448 | 1449 |

8511
ENCL.

SECURITY INDEX CARDS STATISTICS - BY FIELD OFFICE
BASED ON STATISTICAL SECTION RECORDS AS OF SEPTEMBER 1, 1950

| (1) OFFICE | (2) TOTAL | (3) NATIONALITY ORIGIN OF ANCESTRY OR AFFILIATION | | | | | | | | | | | | | (4) D. O. C. | | | (5) SEX | (6) CITIZENSHIP STATUS | | | | | (7) RACE | | | | (8) RELIGION | | | | | |
|----------------------|--------------|--|-----|-----|-----|-----|-----|-----|-----|-----|-----|-----|-----|-----|-----------------|-------|-----|------------|---------------------------|-------|--------|-------|-----|-------------|--------|-------|-----|-----------------|------|-----|-----|-----|---|
| | | CGM | BVL | HUN | ISL | JPG | MOI | MIB | NPR | PPA | RUS | ASC | SWP | UPR | YUE | DC | KF | | TP | Male | Female | NA | NR | AL | UK | WH | BLK | OTH | UNCL | OTH | OTH | OTH | |
| ALABAMA | 12,361 | 11,201 | 0 | 1 | 193 | 67 | 326 | 28 | 288 | 38 | 17 | 106 | 593 | 5 | 1 | 2,945 | 711 | 35 | 7,618 | 5,206 | 10,434 | 2,211 | 197 | 22 | 11,282 | 1,482 | 40 | 60 | 0 | 18 | 15 | 3 | 1 |
| ALASKA | 127 | 127 | | | | | | | | | | | | | | 46 | 7 | | 72 | 55 | 107 | 17 | 3 | | 119 | 7 | 1 | | | | | | |
| ALBERTA | 12 | 12 | | | | | | | | | | | | | | 5 | 2 | | 7 | 4 | 11 | 1 | | | 12 | | | | | | | | |
| ARIZONA | 7 | 7 | | | | | | | | | | | | | | 2 | | | 1 | 1 | 2 | | | | 2 | | | | | | | | |
| ARKANSAS | 73 | 73 | | | | | | | | | | | | | | 5 | | | 10 | 4 | 23 | | | | 8 | 15 | | | | | | | |
| CALIFORNIA | 195 | 107 | | | | | | | | | | | | | | 40 | 0 | 1 | 84 | 4 | 117 | 18 | | | 99 | 36 | | | | | | | |
| CANADA | 0 | 0 | | | | | | | | | | | | | | 76 | 12 | | 8 | 4 | 0 | | | | 5 | 4 | | | | | | | |
| CENTRAL DISTRICT | 200 | 260 | | | | | | | | | | | | | | 81 | 14 | | 103 | 67 | 233 | 55 | 1 | 1 | 273 | 17 | | | | | | | |
| CONNECTICUT | 180 | 130 | | | | | | | | | | | | | | 11 | 6 | | 109 | 71 | 163 | 15 | 1 | 1 | 159 | 21 | | | | | | | |
| DELAWARE | 44 | 44 | | | | | | | | | | | | | | 11 | 9 | | 34 | 12 | 43 | 3 | | | 46 | | | | | | | | |
| DISTRICT OF COLUMBIA | 16 | 16 | | | | | | | | | | | | | | 11 | 1 | | 0 | 7 | 16 | | | | 15 | 1 | | | | | | | |
| FLORIDA | 942 | 790 | | | | | | | | | | | | | | 183 | 56 | 7 | 665 | 377 | 760 | 162 | 17 | 3 | 701 | 241 | | | | | | | |
| GEORGIA | 92 | 57 | | | | | | | | | | | | | | 27 | 7 | | 67 | 25 | 85 | 7 | | | 60 | 44 | | | | | | | |
| IDAHO | 273 | 222 | | | | | | | | | | | | | | 66 | 13 | 2 | 175 | 98 | 228 | 43 | 2 | | 223 | 30 | | | | | | | |
| ILLINOIS | 27 | 25 | | | | | | | | | | | | | | 12 | 4 | | 18 | 0 | 24 | | | | 22 | 5 | | | | | | | |
| INDIANA | 74 | 71 | | | | | | | | | | | | | | 28 | 5 | | 47 | 20 | 69 | 5 | 2 | | 70 | 3 | | | | | | | |
| IOWA | 450 | 336 | | | | | | | | | | | | | | 116 | 37 | 3 | 305 | 154 | 394 | 64 | 11 | | 358 | 97 | 3 | 1 | | | | | |
| KANSAS | 5 | 5 | | | | | | | | | | | | | | 1 | 1 | | 3 | 2 | 4 | | | | 5 | | | | | | | | |
| KENTUCKY | 14 | 14 | | | | | | | | | | | | | | 5 | 1 | | 14 | 4 | 17 | 1 | | | 18 | | | | | | | | |
| Louisiana | 5 | 5 | | | | | | | | | | | | | | 4 | | | 3 | 2 | 9 | | | | 5 | | | | | | | | |
| Maine | 2 | 2 | | | | | | | | | | | | | | 2 | | | 2 | | 2 | | | | 2 | | | | | | | | |
| MARYLAND | 2442 | 2250 | | | | | | | | | | | | | | 364 | 93 | 2 | 1291 | 1151 | 1897 | 503 | 40 | 2 | 2292 | 132 | 1 | 17 | | | | | |
| MASSACHUSETTS | 12 | 12 | | | | | | | | | | | | | | 4 | | | 9 | 3 | 12 | | | | 9 | 3 | | | | | | | |
| MISSISSIPPI | 2 | 2 | | | | | | | | | | | | | | 2 | | | 1 | 1 | 2 | | | | 2 | | | | | | | | |
| MISSOURI | 34 | 26 | | | | | | | | | | | | | | 6 | 3 | | 20 | 14 | 21 | 12 | 1 | | 33 | 1 | | | | | | | |
| MONTANA | 141 | 115 | | | | | | | | | | | | | | 16 | 7 | 1 | 97 | 64 | 125 | 14 | 2 | | 127 | 12 | | | | | | | |
| NEBRASKA | 229 | 167 | | | | | | | | | | | | | | 52 | 10 | 2 | 139 | 90 | 208 | 18 | 2 | | 219 | 9 | | | | | | | |
| NEVADA | 4 | 4 | | | | | | | | | | | | | | 1 | | | 4 | | 4 | | | | 1 | 3 | | | | | | | |
| NEW HAMPSHIRE | 945 | 682 | | | | | | | | | | | | | | 164 | 48 | | 330 | 214 | 437 | 98 | 8 | 2 | 475 | 70 | | | | | | | |
| NEW JERSEY | 176 | 140 | | | | | | | | | | | | | | 27 | 14 | | 100 | 76 | 139 | 36 | 1 | | 147 | 29 | | | | | | | |
| NEW MEXICO | 27 | 26 | | | | | | | | | | | | | | 7 | 1 | | 16 | 11 | 26 | | | | 10 | 17 | | | | | | | |
| NEW YORK | 9283 | 2929 | | | | | | | | | | | | | | 778 | 136 | 10 | 1864 | 1010 | 2491 | 727 | 56 | 9 | 2937 | 319 | 20 | 7 | | | | | |
| OHIO | 7 | 6 | | | | | | | | | | | | | | 1 | 2 | | 5 | 2 | 4 | 3 | | | 6 | 1 | | | | | | | |
| OKLAHOMA | 0 | 0 | | | | | | | | | | | | | | 0 | 0 | | 0 | 0 | 0 | | | | 0 | 0 | | | | | | | |
| PENNSYLVANIA | 21 | 21 | | | | | | | | | | | | | | 5 | 4 | | 6 | 3 | 9 | | | | 8 | 1 | | | | | | | |
| RHODE ISLAND | 541 | 468 | | | | | | | | | | | | | | 151 | 17 | 3 | 348 | 213 | 452 | 105 | 3 | 1 | 464 | 95 | 1 | 1 | | | | | |
| SOUTH CAROLINA | 46 | 45 | | | | | | | | | | | | | | 17 | 3 | | 20 | 17 | 37 | 8 | 1 | | 44 | 2 | | | | | | | |
| TENNESSEE | 130 | 120 | | | | | | | | | | | | | | 37 | 21 | 1 | 99 | 46 | 102 | 31 | 8 | | 115 | 24 | | | | | | | |
| TEXAS | 90 | 89 | | | | | | | | | | | | | | 17 | 0 | | 58 | 32 | 84 | 5 | 1 | | 87 | 3 | | | | | | | |
| UTAH | 10 | 10 | | | | | | | | | | | | | | 6 | 2 | | 6 | 4 | 8 | 2 | | | 10 | | | | | | | | |
| VIRGINIA | 78 | 70 | | | | | | | | | | | | | | 12 | 13 | | 41 | 27 | 73 | 4 | 1 | | 58 | 20 | | | | | | | |
| WASHINGTON | 39 | 37 | | | | | | | | | | | | | | 14 | 5 | | 24 | 14 | 38 | 1 | | | 38 | 1 | | | | | | | |
| WEST VIRGINIA | 11 | 0 | | | | | | | | | | | | | | 4 | 2 | | 0 | 2 | 0 | 2 | | | 10 | 1 | | | | | | | |
| WISCONSIN | 1240 | 1184 | | | | | | | | | | | | | | 333 | 77 | 2 | 701 | 551 | 1043 | 173 | 21 | 3 | 1141 | 94 | 11 | 14 | | | | | |
| MISSOURI | 244 | 50 | | | | | | | | | | | | | | 20 | 5 | | 222 | 20 | 244 | 1 | | | 217 | 29 | | | | | | | |
| WYOMING | 1 | 1 | | | | | | | | | | | | | | 1 | | | 3 | | 3 | | | | 2 | 1 | | | | | | | |
| TOTAL | 392 | 318 | | | | | | | | | | | | | | 51 | 24 | 1 | 215 | 137 | 323 | 18 | 11 | | 329 | 19 | 1 | 3 | | | | | |
| UNEMPLOYED | 14 | 14 | | | | | | | | | | | | | | 19 | 1 | | 10 | 6 | 19 | 1 | | | 13 | 1 | | | | | | | |
| UNKNOWN | 127 | 111 | | | | | | | | | | | | | | 39 | 11 | | 77 | 40 | 104 | 22 | 1 | | 100 | 27 | | | | | | | |

Items do not add to total column 2, but are included in sections 3, 5, 6, and 7. Columns KF and TP are included in D. O. Column.

4/23/50

Office Memorandum • UNITED STATES GOVERNMENT

9/23/58
SAC LETTER NO. 58-56

(K) CHINESE COMMUNIST ACTIVITIES IN THE UNITED STATES - INTERNAL SECURITY - CH - SECURITY INDEX -- Your attention is directed to SAC Letter 55-14 (I) which provided that whenever form FD-122 was submitted recommending Security Index card on a subject of Chinese extraction the words "Other - Chinese" should be shown in the space calling for statement as to his race and that the Chinese extraction should be mentioned specifically in any communication recommending cancellation of Security Index card on any such subject. It further provided that with respect to persons not of Chinese extraction who have shown definite sympathies with Communist China and who were being recommended for the Security Index, the form FD-122 should include under "Miscellaneous" a statement to the effect "sympathetic to Communist China."

The present critical situation in the Far East makes it mandatory that Security Index cards on all subjects within these two categories are appropriately tabbed in order that the subjects may be immediately identified and their names furnished to the Attorney General in the event he decides that special handling of their cases may be dictated by emergency conditions. The tabbing of the cards is dependent upon the inclusion of the phrases "Other - Chinese" and "sympathetic to Communist China" in the forms FD-122 submitted by the field.

You should review the procedures established in your office to assure that the necessary phrasing is being included in all appropriate instances and to assure that it has been included in all such cases on subjects within these two categories who have been recommended for Security Index consideration since the issuance of SAC Letter 55-14. See that all Agents handling cases on subjects of this type are aware of the above provisions and are complying with the instructions. Manual revision is being prepared and will be forwarded in the near future.

Very truly yours,
John Edgar Hoover
Director

9/23/58
SAC LETTER NO. 58-56

63 SEP 30 1958 40

Office Memorandum • UNITED STATES GOVERNMENT

TO :

DATE: 9/17/58

FROM :

SUBJECT: SECURITY INDEX

There are presently 13 Americans, not of Chinese extraction, who are on the Security Index because of their sympathies toward Communist China. By memorandum to the Chinese desk 2/9/55 a special card index was set up on the Chinese desk to permit special attention to these cases in the event of open hostilities arising from the then-existing Formosan crisis. Present critical situation in Far East dictates continued maintenance of a system in order that Security Index subjects having Chinese Communist sympathies may be identified and their names furnished to Department on short notice in the event of an emergency.

Security Index is maintained by use of IBM cards prepared by Statistical Section. A check with that Section has revealed it is feasible to place a special symbol on cards covering above Americans having Chinese Communist sympathies which will permit machine sorting of these cards and preparation of list whenever required. Accordingly, the Statistical Section has placed an arbitrary symbol (the letter K) on Security Index cards relating to the 13 Americans, not of Chinese extraction, who are sympathetic to Communist China and will place this symbol on cards of any future Security Index subjects falling within the same category. The Nationalities Intelligence Section will secure a list of these subjects on or about the 15th day of each month for the purpose of reviewing it as to additions, deletions, and changes in status and will retain each list, until superseded by the next monthly list, on the Chinese desk in order that it will be readily available if required by the Department in event of emergency.

As soon as the first list of subjects in this category is received from the Statistical Section, the special card index being maintained in this connection will be discontinued. Thereafter, Chinese desk supervisors will keep each monthly list up to date until the succeeding monthly list is received by making notes thereon as to any additions or deletions revealed by the daily processing of incoming mail from the field.

ACTION: For information and record purposes. 2518 ①

UNRECORDED COPY FILED IN

Office Memorandum • UNITED STATES GOVERNMENT

DATE: September 26, 1958

TO :

FROM :

SUBJECT: 0 SECURITY INDEX - General

During the past week, 6 cards were added to the Security Index and 14 cards were cancelled, a net decrease of 8.

The Security Index count as of today is 12,855.

ACTION:

None. For information.



STANDARD FORM NO. 64
Office Memorandum • UNITED STATES GOVERNMENT 2520

TO :

DATE: 9/24/58

FROM :

Security Index - general

SUBJECT:

STREAMLINING SURVEY
SEMIANNUAL SECURITY
INDEX REPORT PROGRAM.

CURRENT PROCEDURE: Field offices are required to submit on September 1 and March 1 of each year the status of the security index report program.

PROPOSAL: SAC New Orleans suggested that the Bureau eliminate the semiannual status letter on the security index report program. He points out that the field has apparently completed the backlog of summary reports required in security index subject cases and apparently the need for semiannual letters on status of this program has diminished. Further, the New Orleans Division's ^{status} has been one showing completion for quite a period of time.

RECOMMENDATION: It is requested that the Domestic Intelligence Division furnish comments and recommendations as to the proposal to discontinue semiannual status letter on security index report program.



September 29, 1958

DOMESTIC INTELLIGENCE DIVISION

The SAC, New Orleans, comments that apparently the field has completed the backlog of summary reports required in Security Index cases. For information, the field (except New York) completed the Security Index program by July 14, 1954. The semiannual status letter on the Annual Report Program has no relation to the former Summary Report Program.

Domestic Intelligence Division recommends that we continue to require the field to submit semiannual status letters on the Annual Report Program. In view of our current Security Index criteria, it is important that annual reports be submitted in each Security Index case in order that the case may be re-evaluated with respect to whether a subject's name should continue to be listed in the Security Index. In view of the importance of this program, it is felt that there should be a specific requirement of the field to analyze the status of such at least on a semiannual basis. It is a measure of insuring that the field will discharge its responsibilities with regard to submission of reports in these cases.

* SUMMARY Report

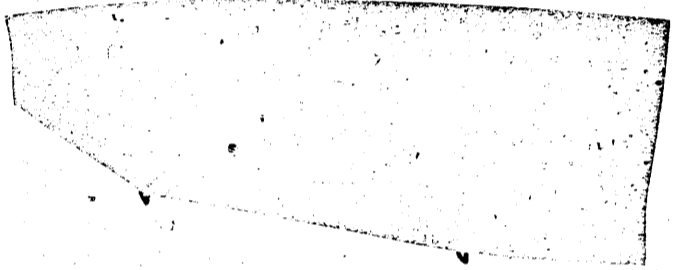

~~CONFIDENTIAL~~



STANDARD FORM NO. 64 2521
Office Memorandum • UNITED STATES GOVERNMENT

TO :

DATE: 9/30/58

FROM :

SUBJECT:

by O Security Index - General
September 29, 1958
- STREAMLINING SURVEY
- SEMIANNUAL SECURITY
INDEX REPORT PROGRAM

CURRENT PROCEDURE: Field offices are required to submit on September 1 and March 1 of each year the status of the security index report program.

PROPOSAL: SAC New Orleans suggested that the Bureau eliminate the semiannual status letter on the security index report program. He points out that the field has apparently completed the backlog of summary reports required in security index subject cases and apparently the need for semiannual letters on status of this program has diminished. Further, the New Orleans Division's status letter has been one showing completion for quite a period of time.

OBSERVATIONS - DOMESTIC INTELLIGENCE DIVISION: The SAC New Orleans comments that apparently the field has completed the backlog of summary report required in Security Index cases. For information, the field (except New York) completed the Security Index Summary Report program by July 14, 1954. The semiannual status letter on the Annual Report Program has no relation to the former Summary Report Program.

Domestic Intelligence Division recommends that we continue to require the field to submit semiannual status letters on the Annual Report Program. In view of our current Security Index criteria, it is important that annual reports be submitted in each Security Index case in order that the case may be re-evaluated with respect to whether a subject's name should continue to be listed in the Security Index. In view of the importance of this program, it is felt that there should be a specific requirement of the field to analyze the status of such at least on a semiannual basis. It is a measure of insuring that the field will discharge the responsibilities with regard to submission of reports in these cases.

RECOMMENDATION: That proposal to eliminate semiannual status letter not be adopted. 2521